

COMUNE DI FANO

PIANO ATTUATIVO SULL'AREA ST2_P11
"COMPARTO RESIDENZIALE PALEOTTA"

PROPRIETA':

Adanti Maria Letizia; Adanti Roberto;
Adanti Paolo; Gili Ivana; Adanti Lea Grazia;
Pasqualucci Forestieri Rinalducci Alberto Maria
Pasqualucci Forestieri Rinalducci Maria Cristina
Sant'Irene Immobiliare s.r.l.; Solazzi Giovanni
Solazzi Clarissa e altri.

Foglio 26 mappali 57 parte - 1404-1445-1783-1784-1788-1789- 2129

TAV A 06.3

BLOCCHI EDILIZI
B - C

scala 1/200
settembre 2013

PROGETTO URBANISTICO Arch. ROBERTI GIORGIO
PROGETTO IMPIANTI TECNOLOGICI Ing. MONTANARI ALBERTO
INDAGINE GEOLOGICA Geol. MONTANARI GIOVANNI
RILIEVO Geom. COCON WALTER

BLOCCO B

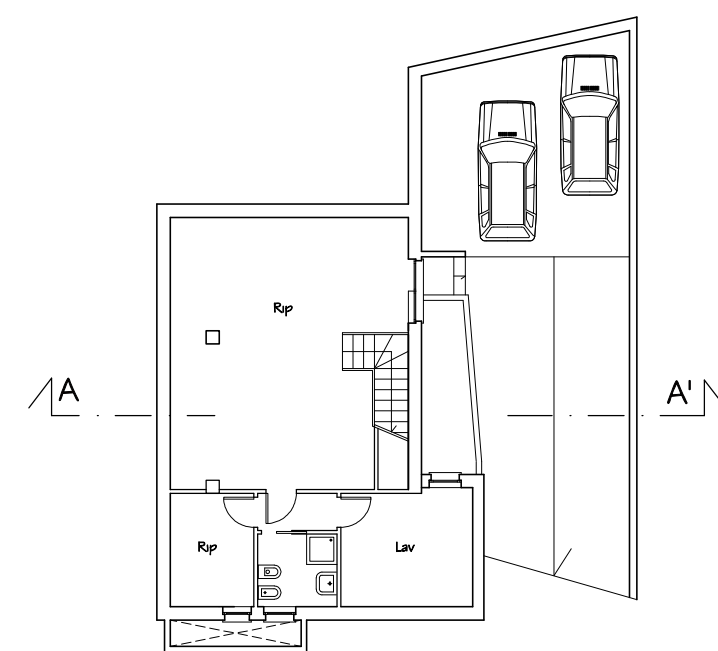

PIANO INTERRATO

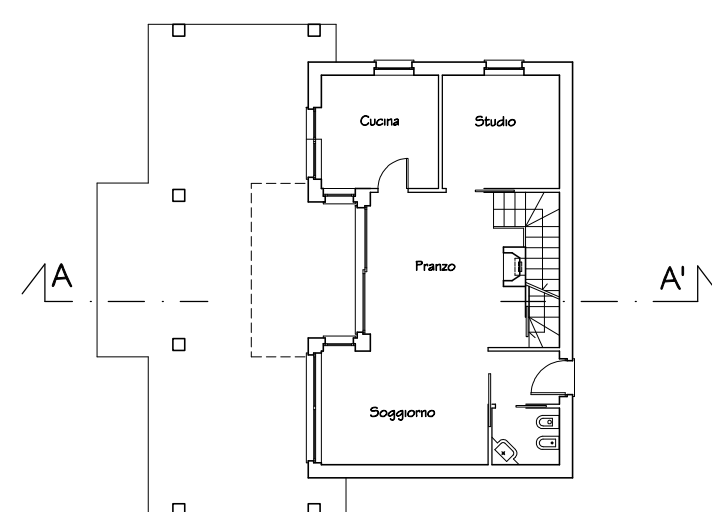

PIANO TERRA

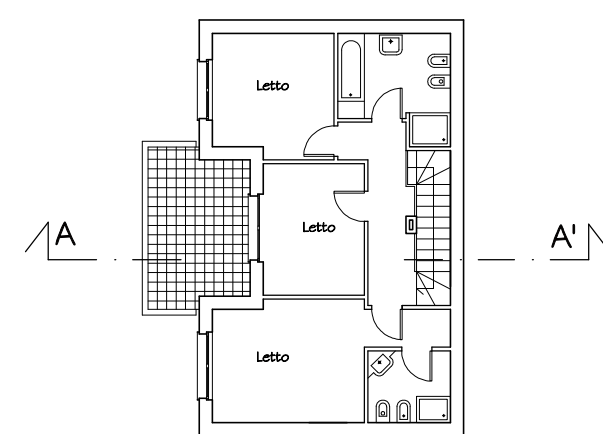

PRIMO PIANO

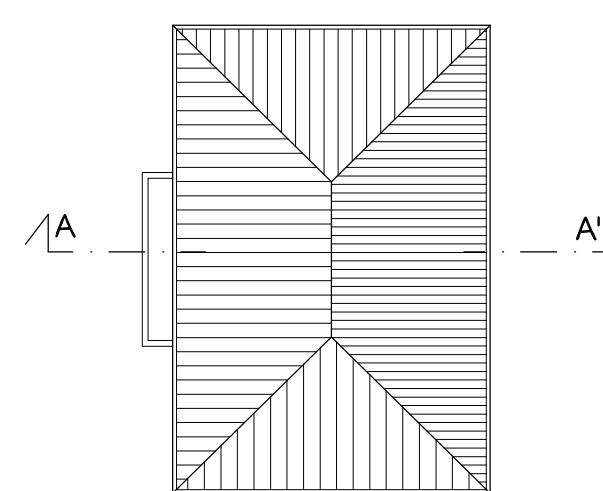

COPERTURA



PROSPETTO SUD/OVEST

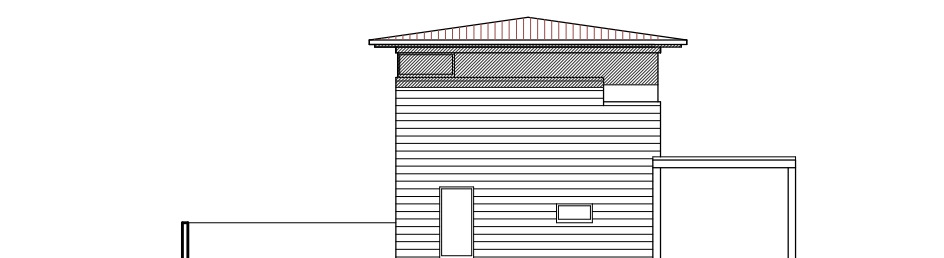

PROSPETTO NORD/EST

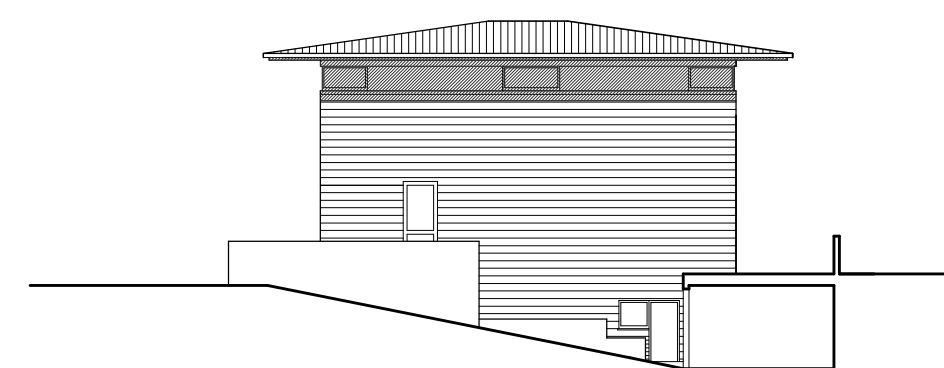

PROSPETTO NORD/OVEST

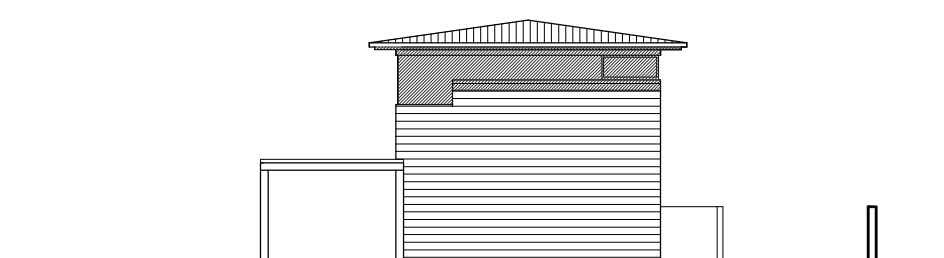

PROSPETTO SUD/OVEST

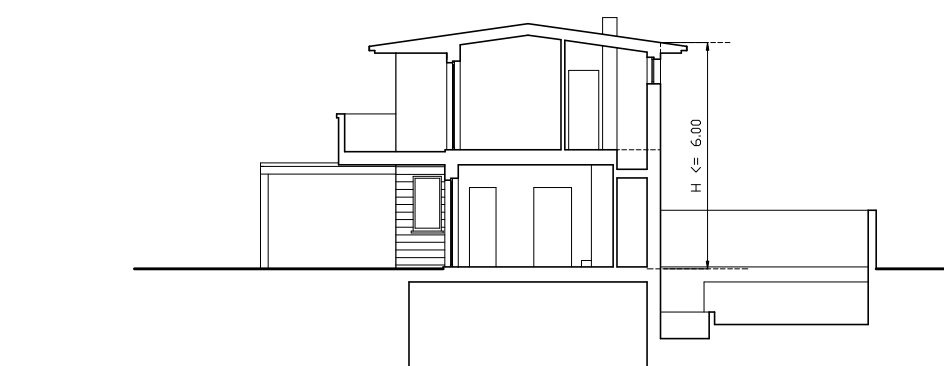

SEZIONE A-A'

BLOCCO C

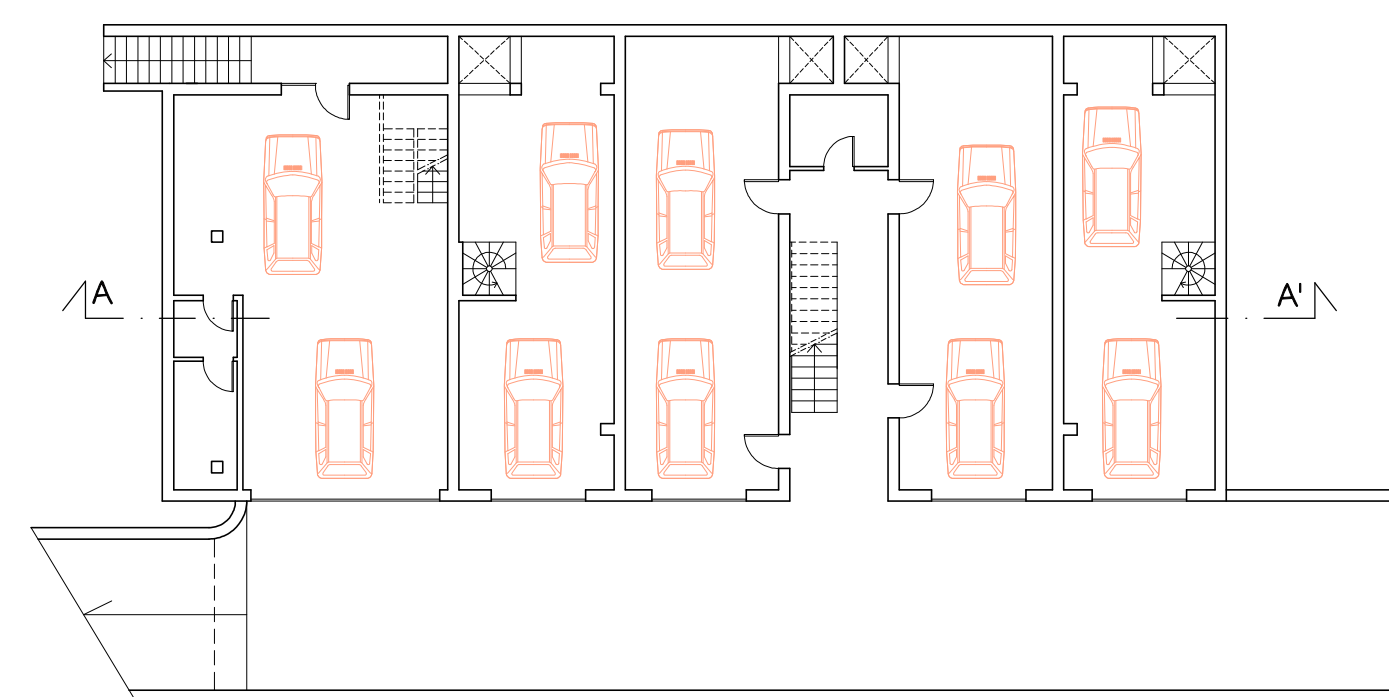

PIANO INTERRATO

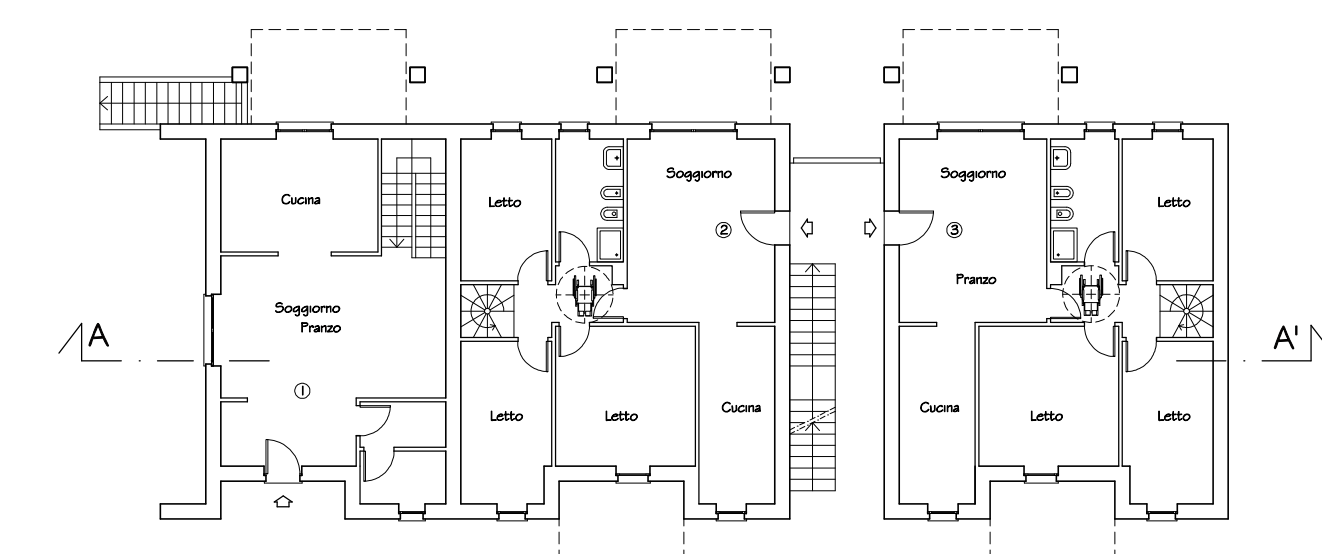

PIANO TERRA

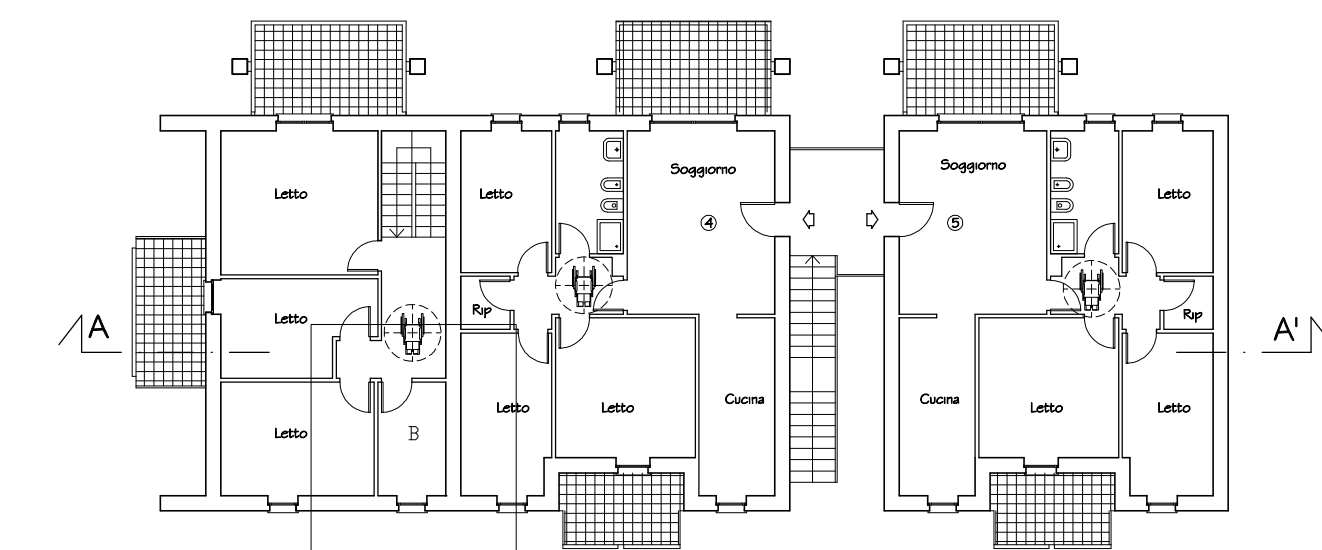

PRIMO PIANO

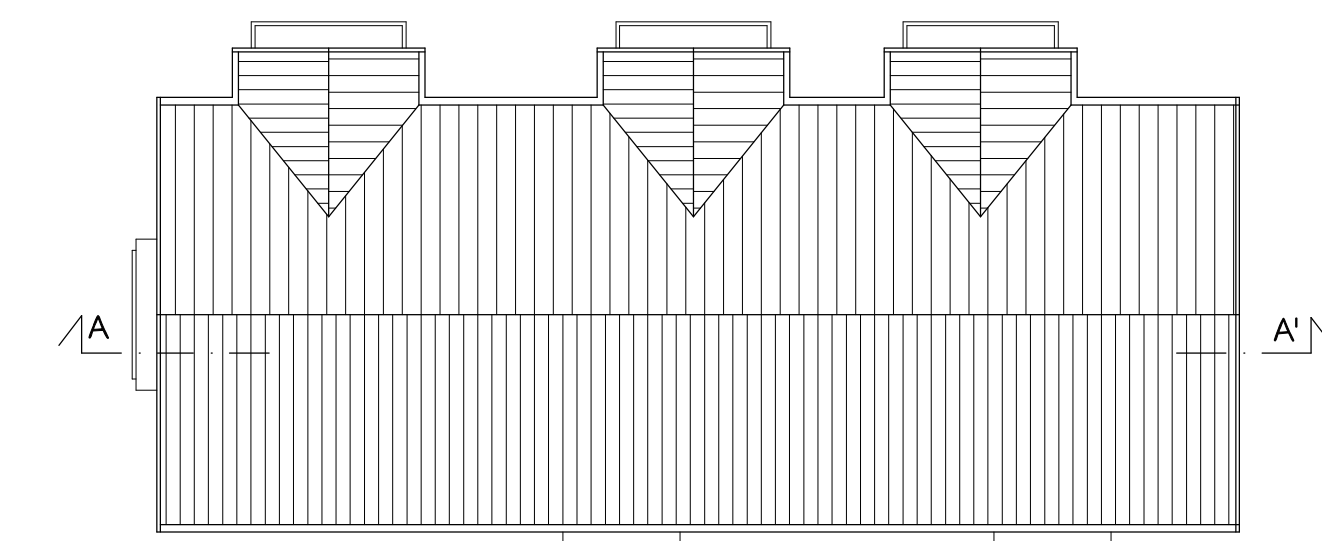

COPERTURA



PROSPETTO SUD/EST



PROSPETTO NORD/OVEST

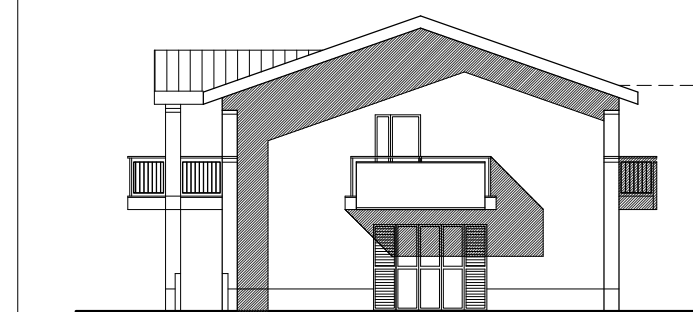

PROSPETTO SUD/OVEST

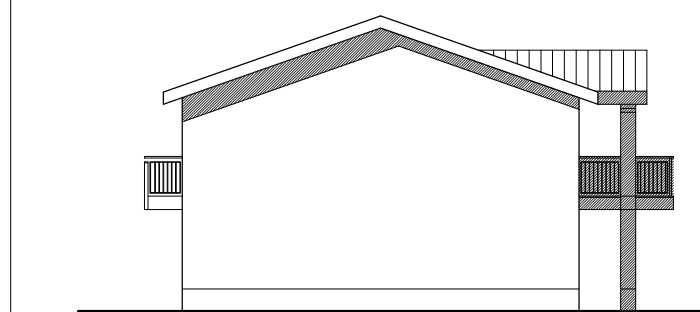

PROSPETTO NORD/EST

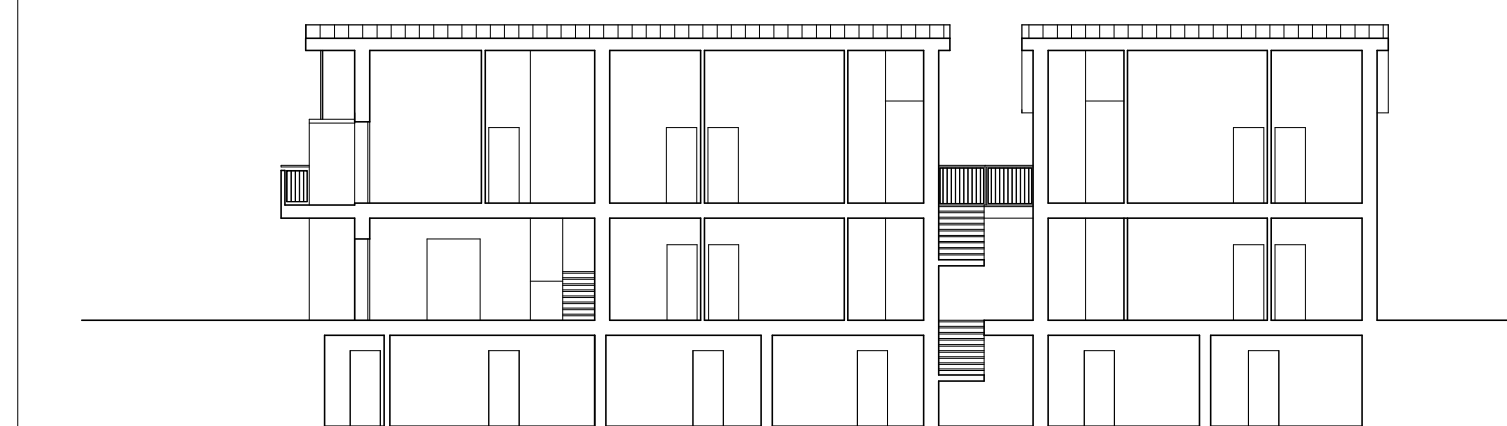

SEZIONE A-A'