

TIPOLOGIA LOTTO 1

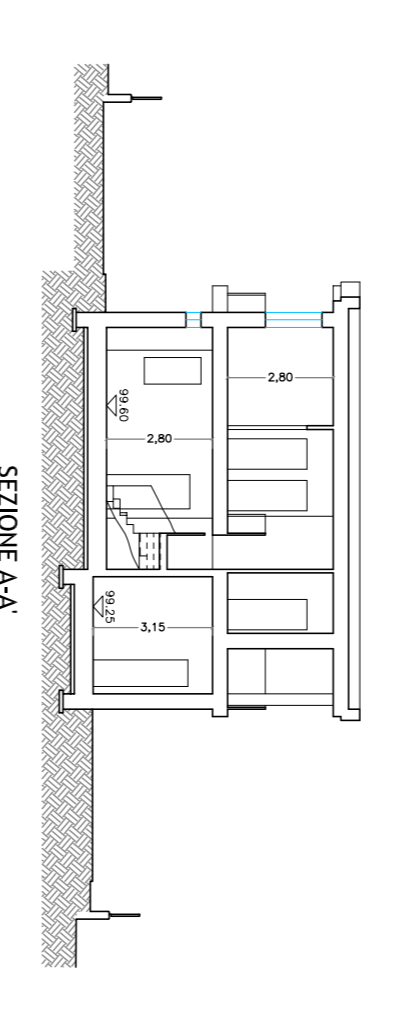

TIPOLOGIA LOTTO 2-3

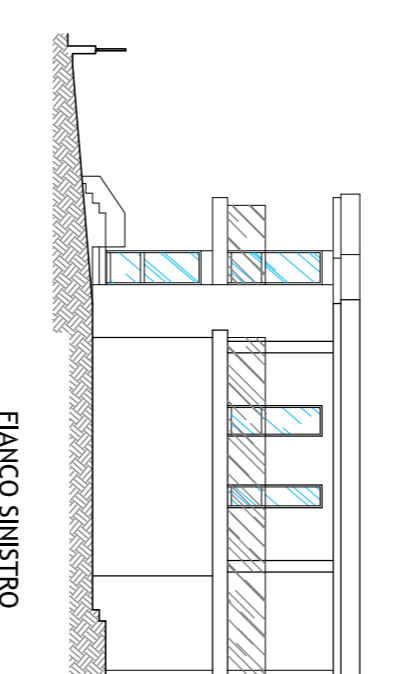
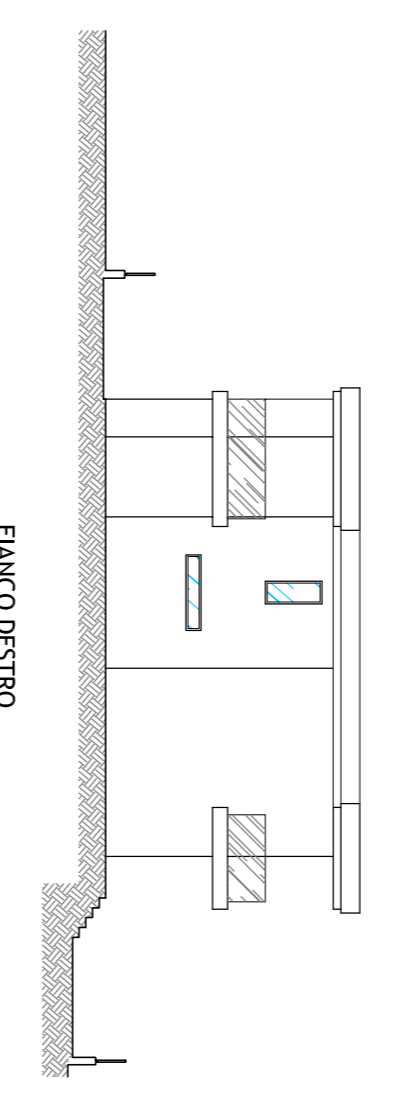
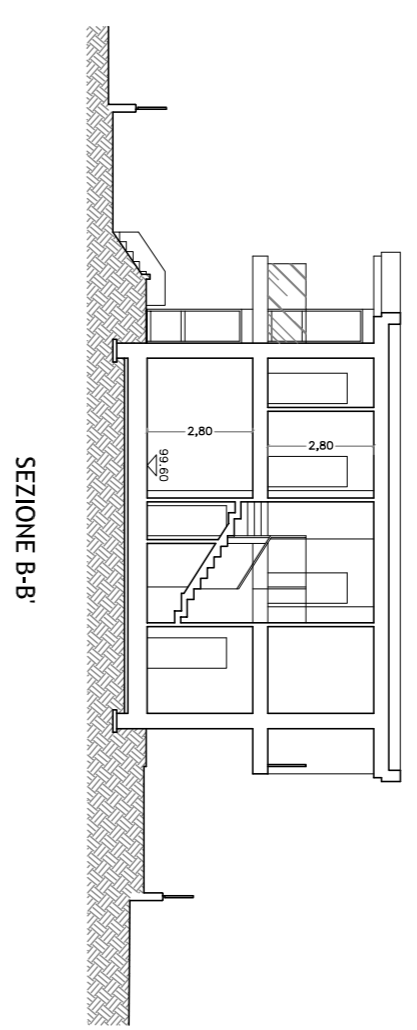
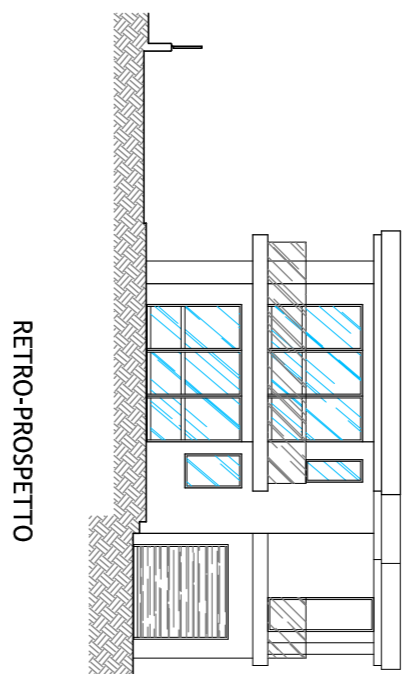
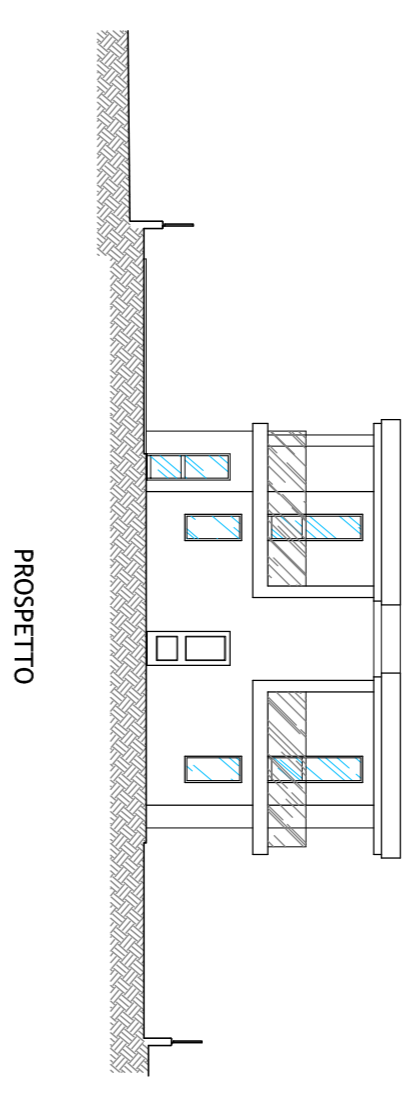
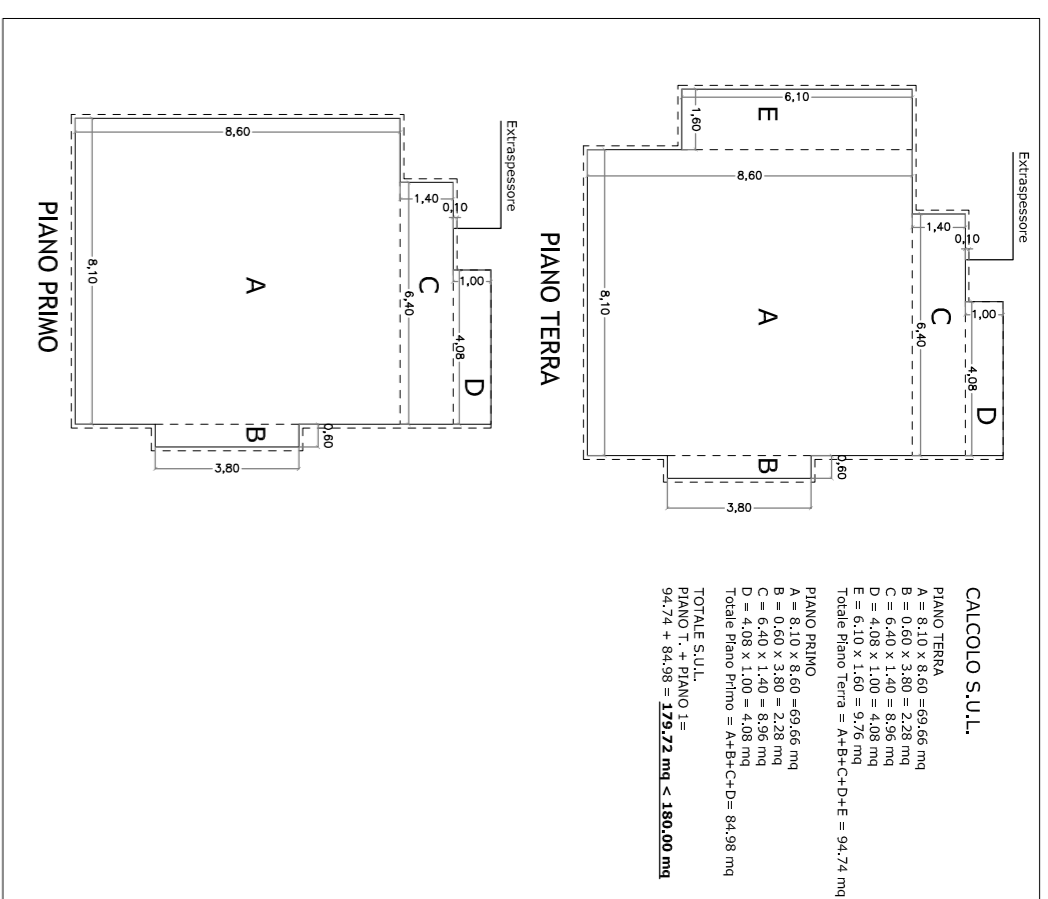
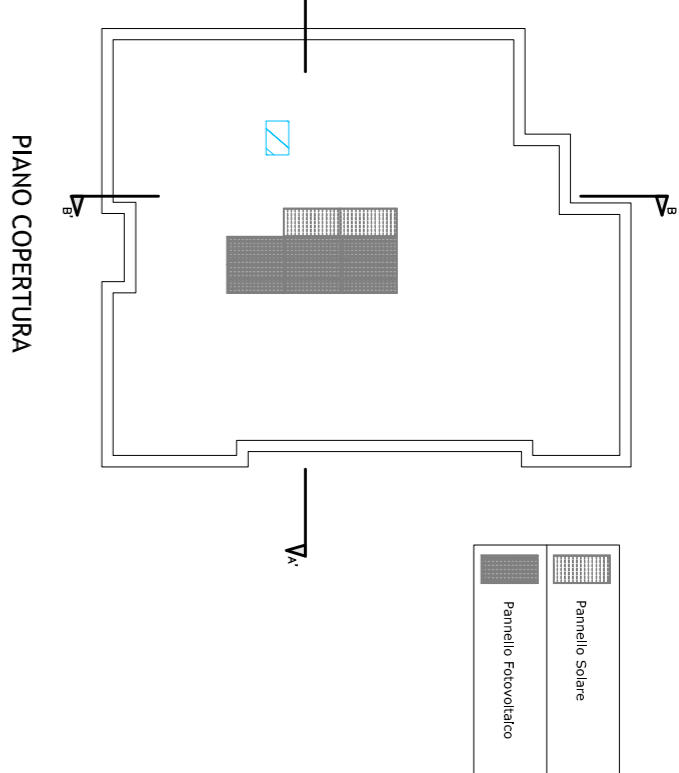
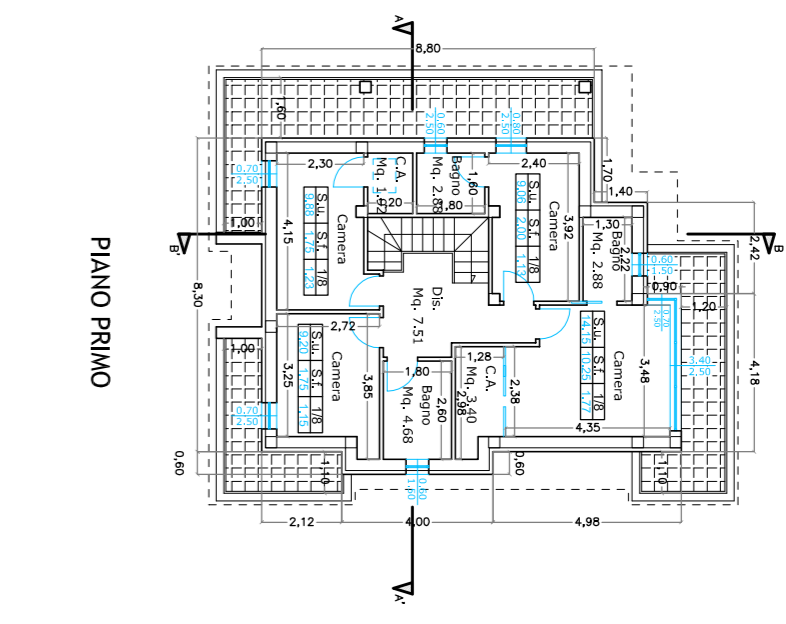
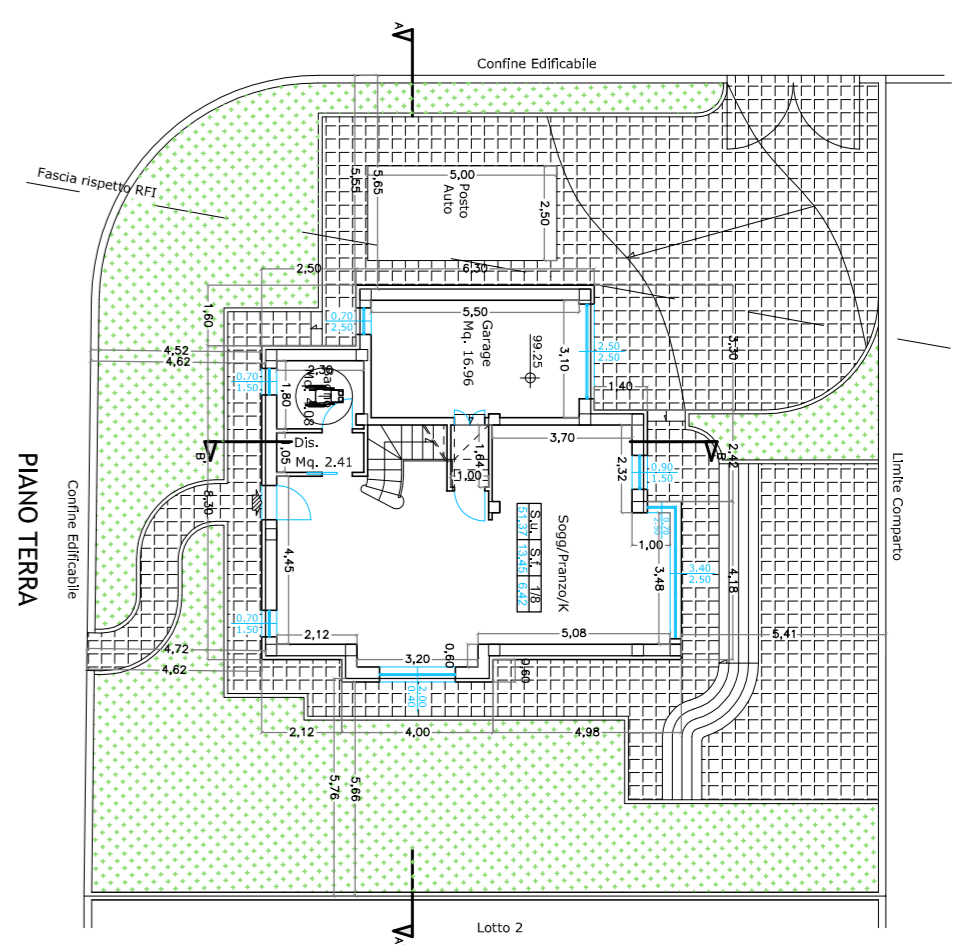
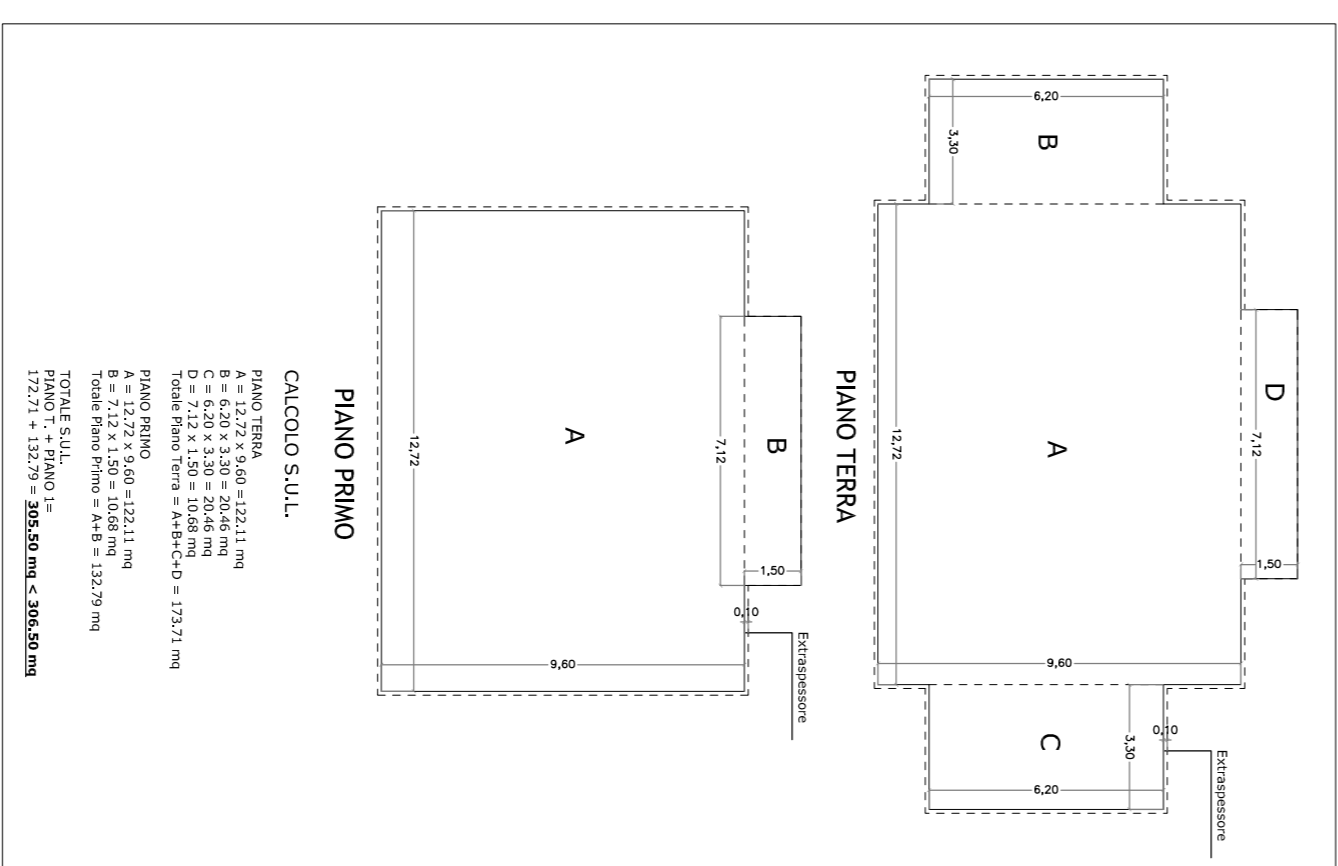
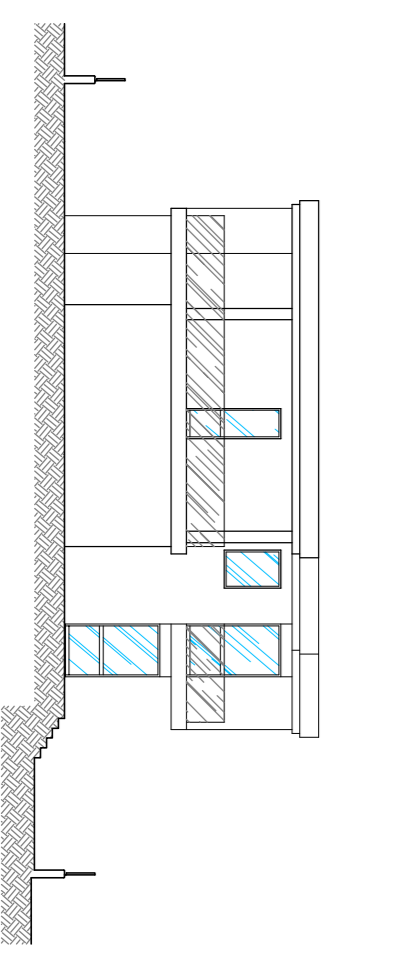
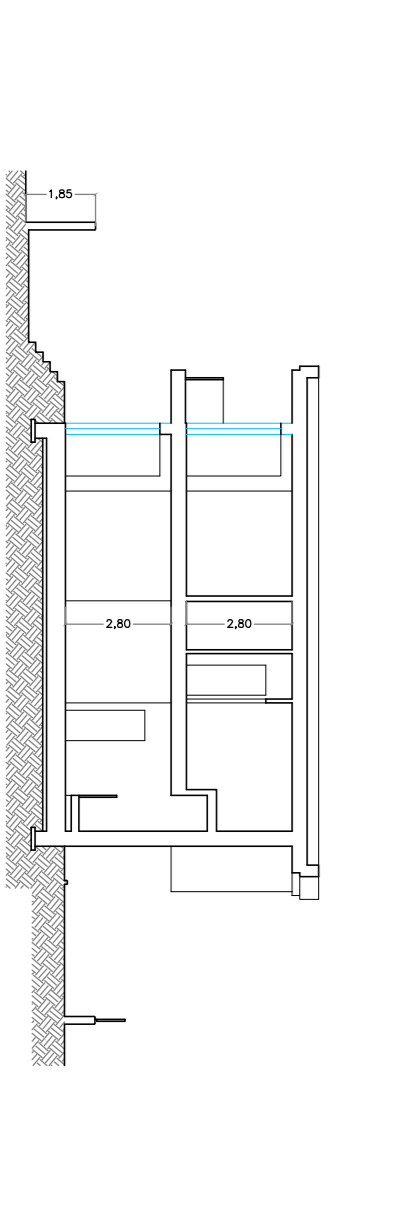
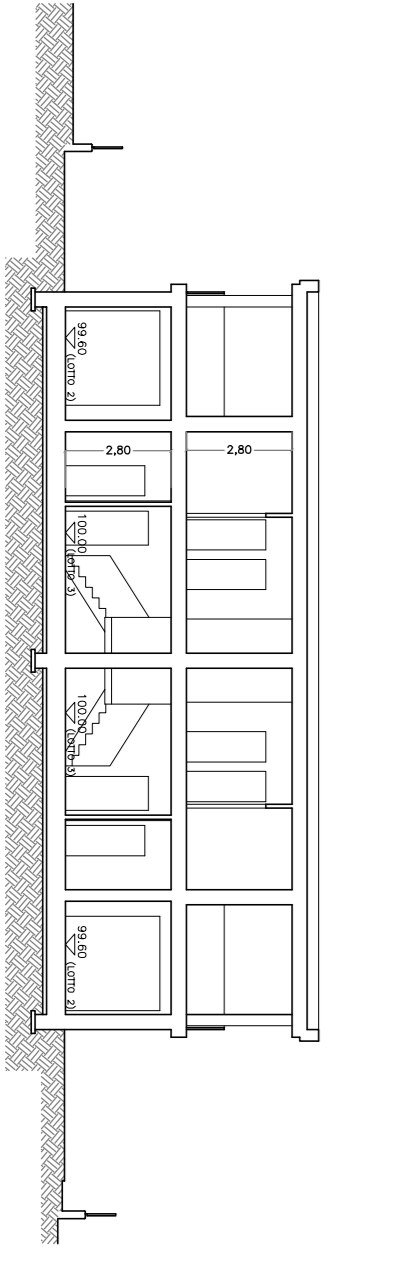
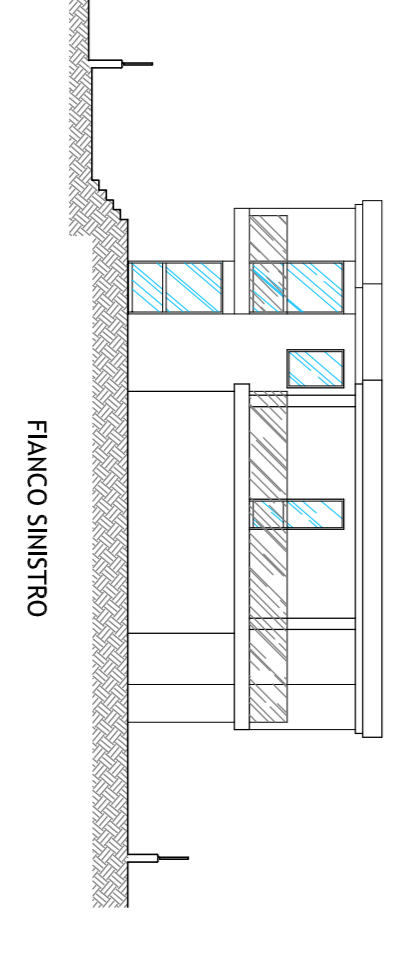
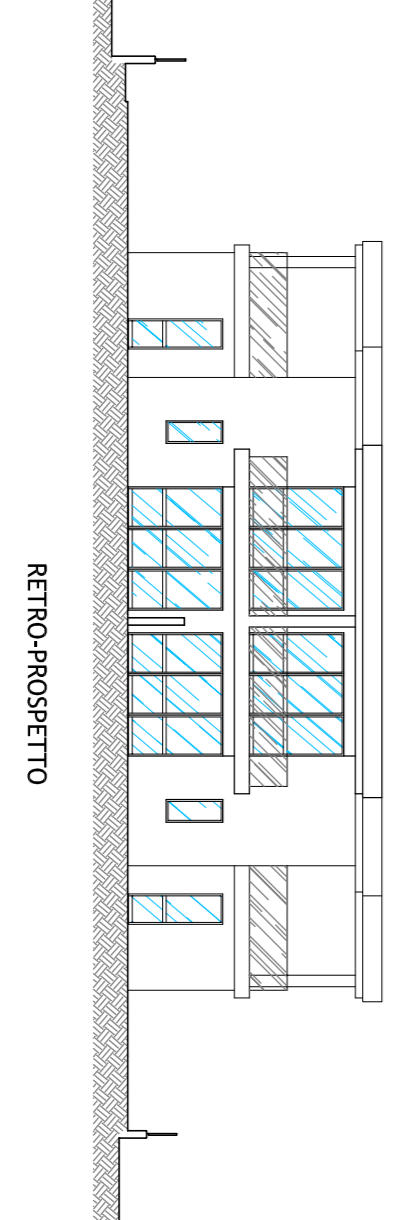
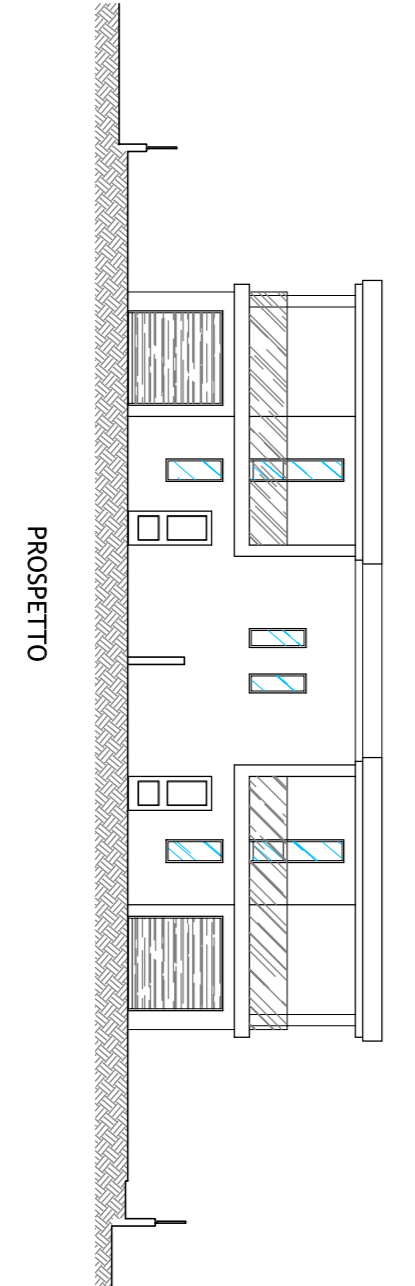
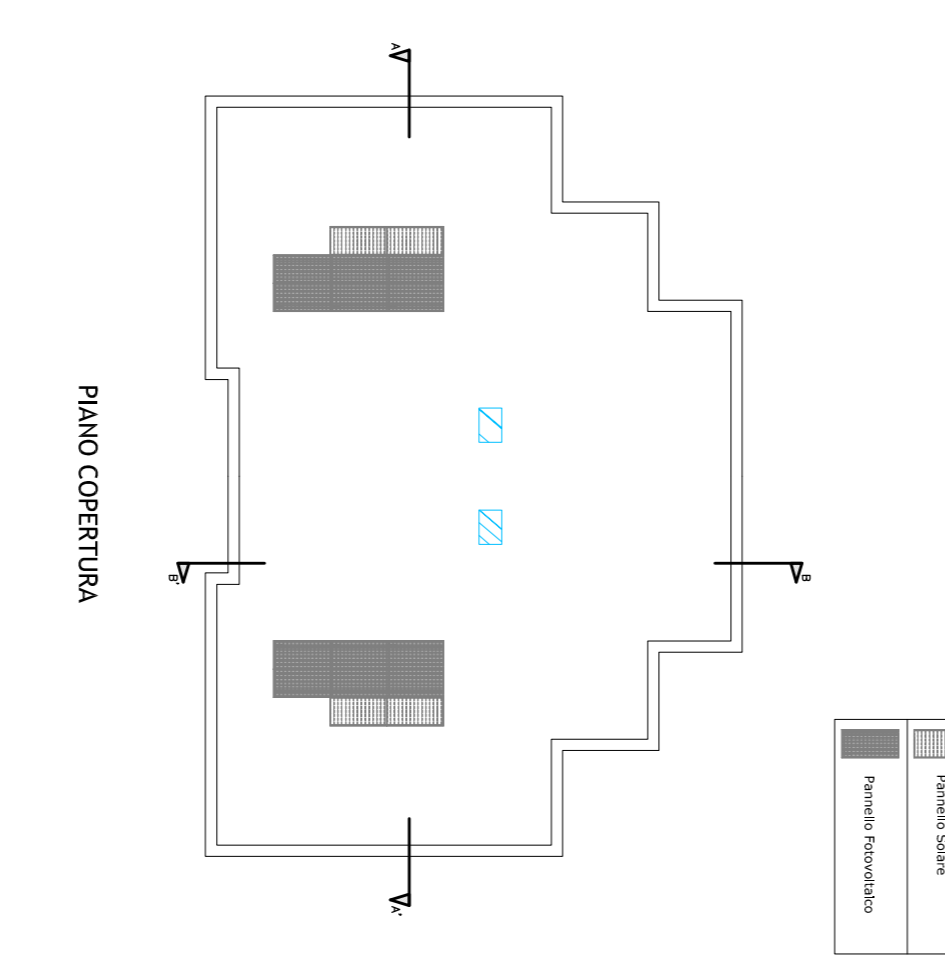
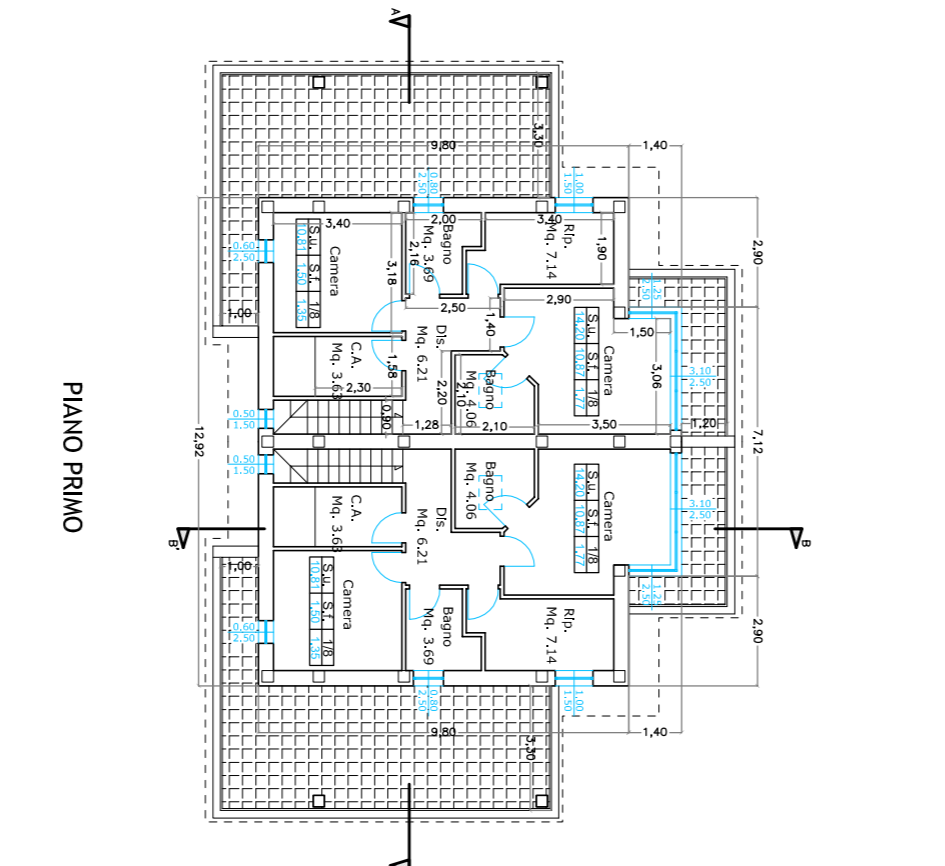
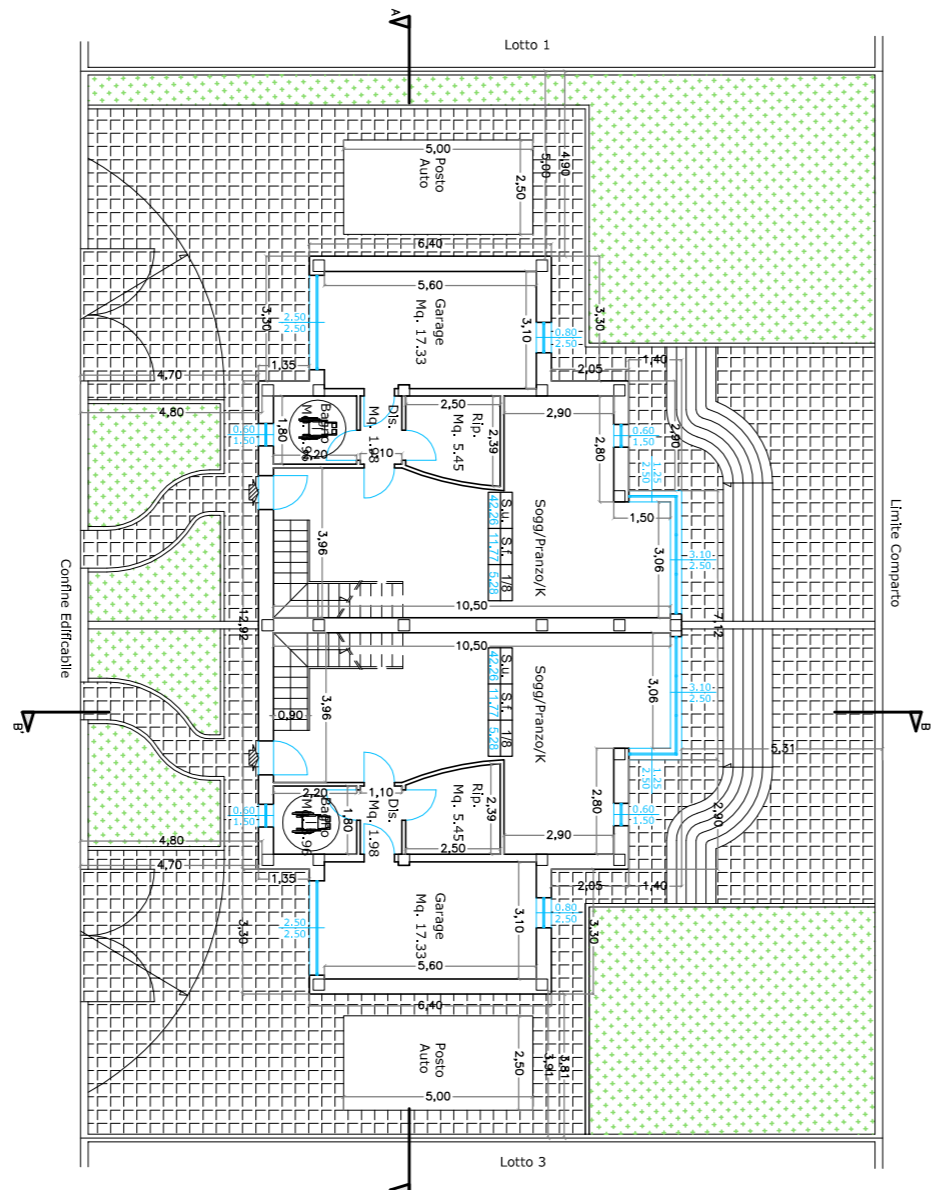

RENDERING



Spazio riservato all' ufficio

Firma della ditta richiedente

Luca G. da Serralle *Stefano Pelonghini*

Timbro e firma dei progettisti

COMUNE DI FANO

PIANO DI LOTTIZZAZIONE

(Attuazione del Comparto edificatorio scheda ST5_P49 - Variante non sostanziale al PRG)

PROGETTISTI:
Geom. PERGOLESI FRANCESCO
Via Pieve, 21C - 61032 Fano (PU)
C.F.: FRG FNC 78810 D488Y
Tel.: 0721 830523
Fax: 0721 1543161
Mobile: +39 338 2708982
www.studiopergolesi.it

Ing. BELLINICOLA
Via G. da Serralle, 9 - 61032 Fano (PU) 0721 12394Y
P.IVA: 0269980427
Mobile: +39 338 3299090
Mail: bellinicola89@gmail.com

COLLABORATORI: Geom. TERMINESI ALEX Dott. Agr. STEFANELLI GIUSEPPE Dott. Geod. PELONGHINI LAURA

OGGETTO: PIANO URBANISTICO ATTUATIVO DEL COMPARTO RESIDENZIALE ST5_P49 (COMPARTO DI RICUCITURA VIA GUERRIERI LOC. ROSCIANO)

ELABORATO: TIPOLOGIE EDILIZIE NON VINCOUANTI
- CALCOLO SULLI
- PIANI PROSPETTI E SEZIONI
- RENDINGS

UBICAZIONE: Via G. Guerreri - Rosciano

DATI CATASTALI: COMUNE DI FANO
Fog. 62 Mapp. 9-29-30-288-458-461-462-502-504-506-508-510-570

SCALA: 1:200 **DATA:** LUGLIO 2019

Il presente elaborato è di proprietà dello Studio Tecnico Pergolesi Geom. Francesco. Tutti i diritti sono riservati a norma di legge. Sono vietata la riproduzione e/o l'estraneazione di parti senza la presenza di autorizzazione scritta.