

COMUNE DI FANO

**PROGETTA**  
MARCUCCHINI MARCO  
GIOVANELLI GIULIA  
BRUSCIA MIRTY  
LUMBRICI RAFFAELLA

c.t. - ARC MRC 75L21 D749F  
c.t. - GVN GLI 81H42 D48D  
c.t. - BRS MTY 29S56 D48B  
c.t. - LMB PFL 68R58 D48V

**PROGETTO**  
PIANO DI RECUPERO PER UN FABBRICATO SITO  
IN VIA BARTOLAGI N. 26 IN MODIFICA AL PIANO DI RECUPERO  
APPROVATO CON DELIBERA DI GIUNTA N. 60 DEL 20/05/2014

**LOCALITA'**  
CENTRO STORICO - Via Bartolagi, 26

**OGGETTO**  
STATO AUTORIZZATO

**TRATTA**  
2

**PROGETTISTA**  
Studio Tecnico Associato  
Ingg. DELL'ONTE E. & SABATINI M.  
Via Ferrara Caccavini, 280/c - 61038 COCCA AL MESTRICO (PU)  
Tel/Fax: 0721 592410 / e-mail: studiotecnicoassociato@studiotec.it

**COLLABORATORE**  
Studio Tecnico  
Geom. ANDREA FOSSI  
Via Ferrara Caccavini, 280/c - 61038 COCCA AL MESTRICO (PU)  
Tel/Fax: 0721 592410 / e-mail: a.fossi@studiotec.it  
c.t. FSS NDR 77D12 D48A

**SCALA**  
1:100

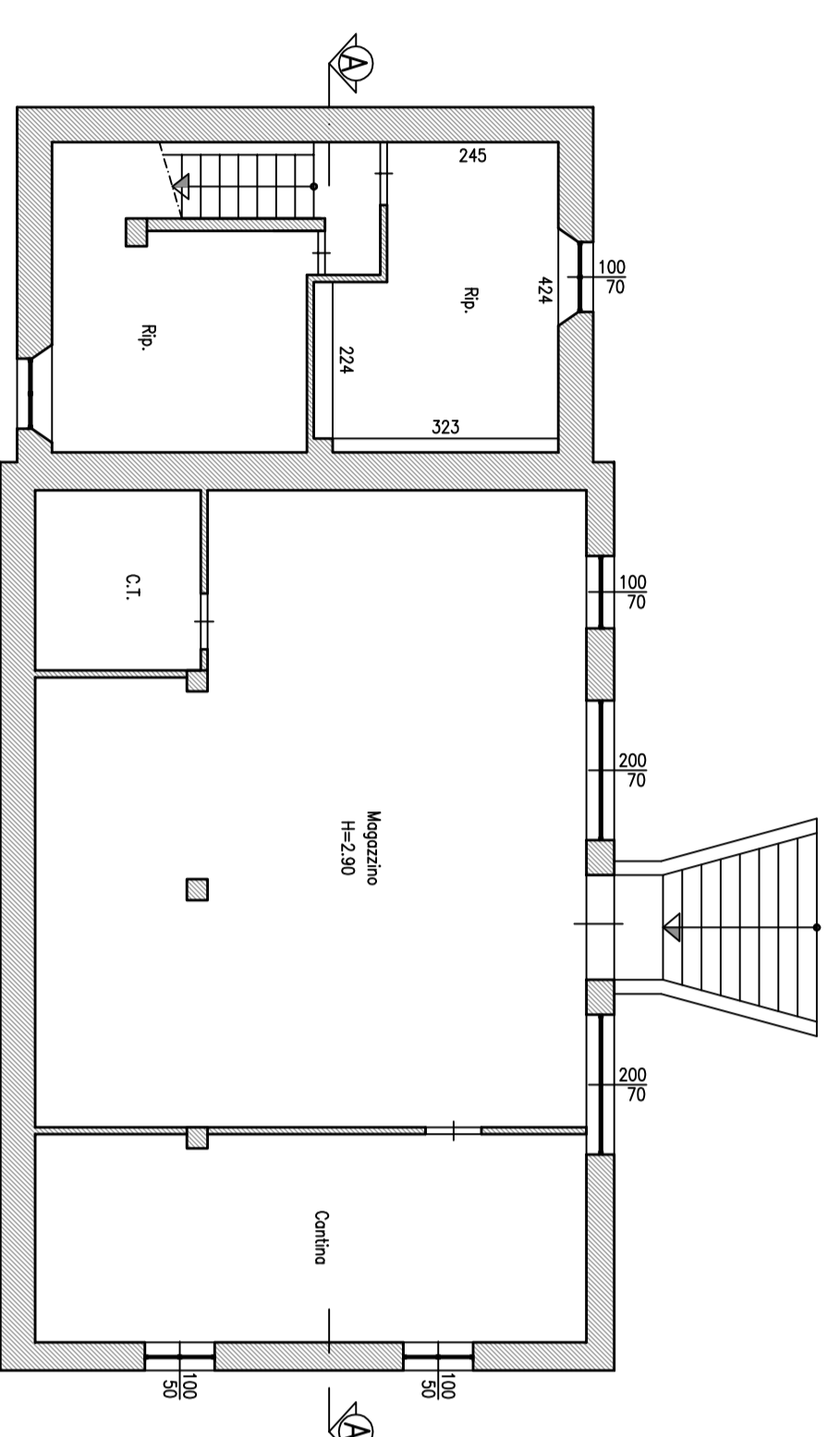

PIANTA PIANO SEMINTERRATO

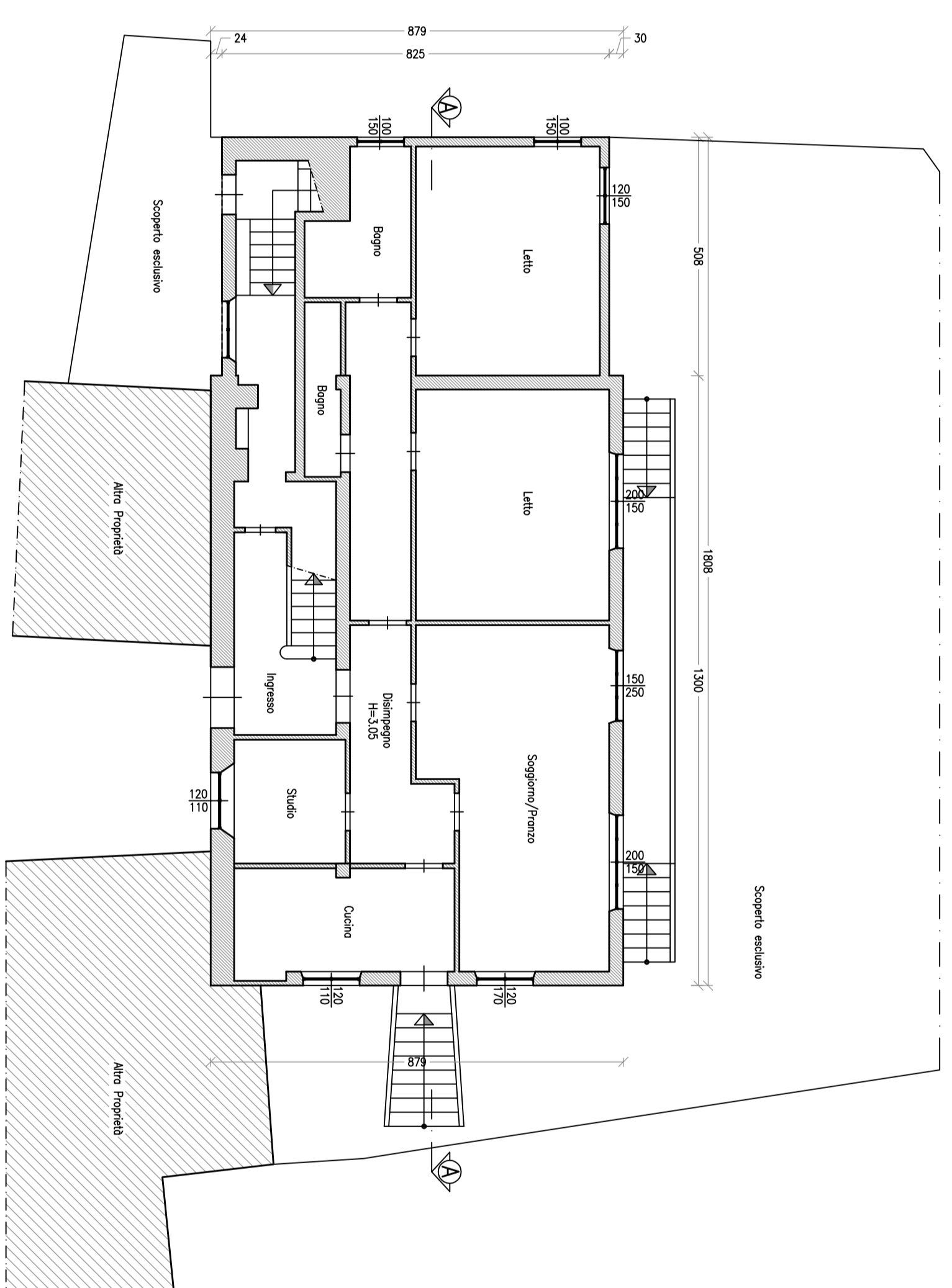

PIANTA PIANO TERRA

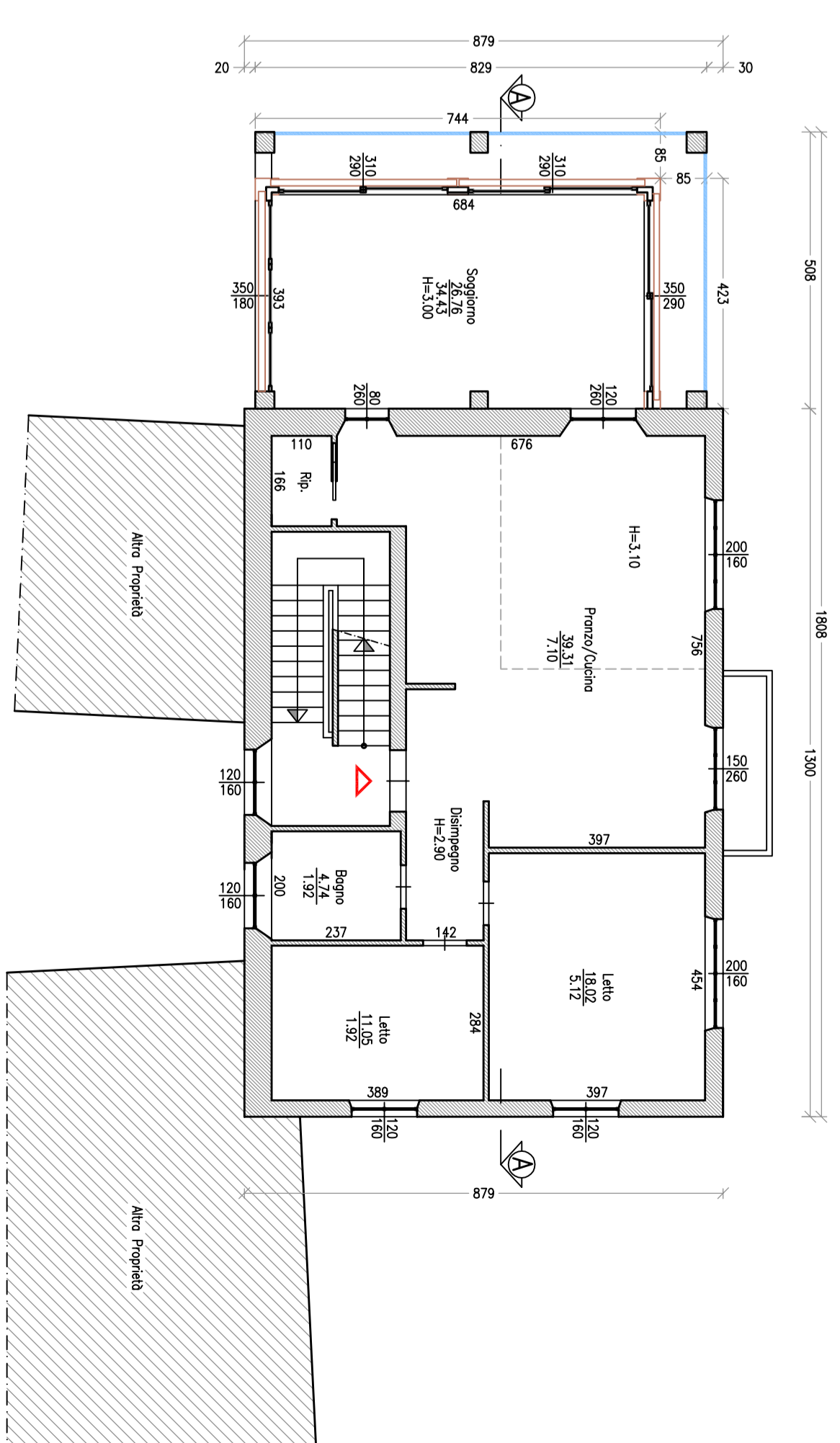

PIANTA PIANO PRIMO

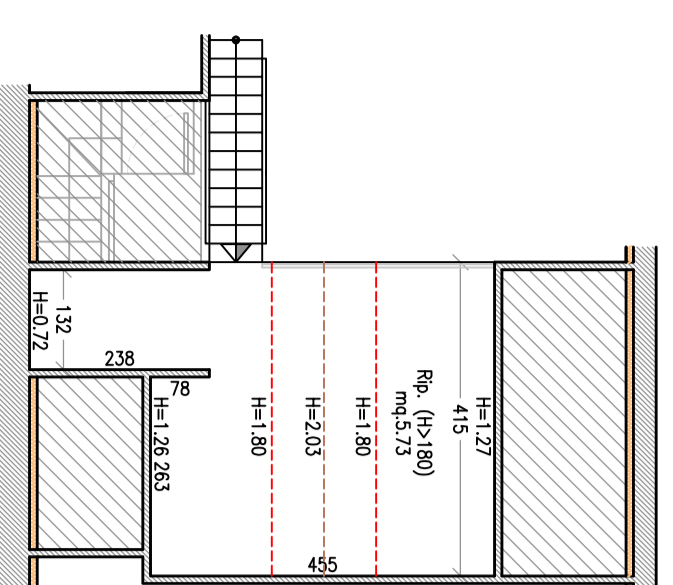

PIANTA SOPRALCO

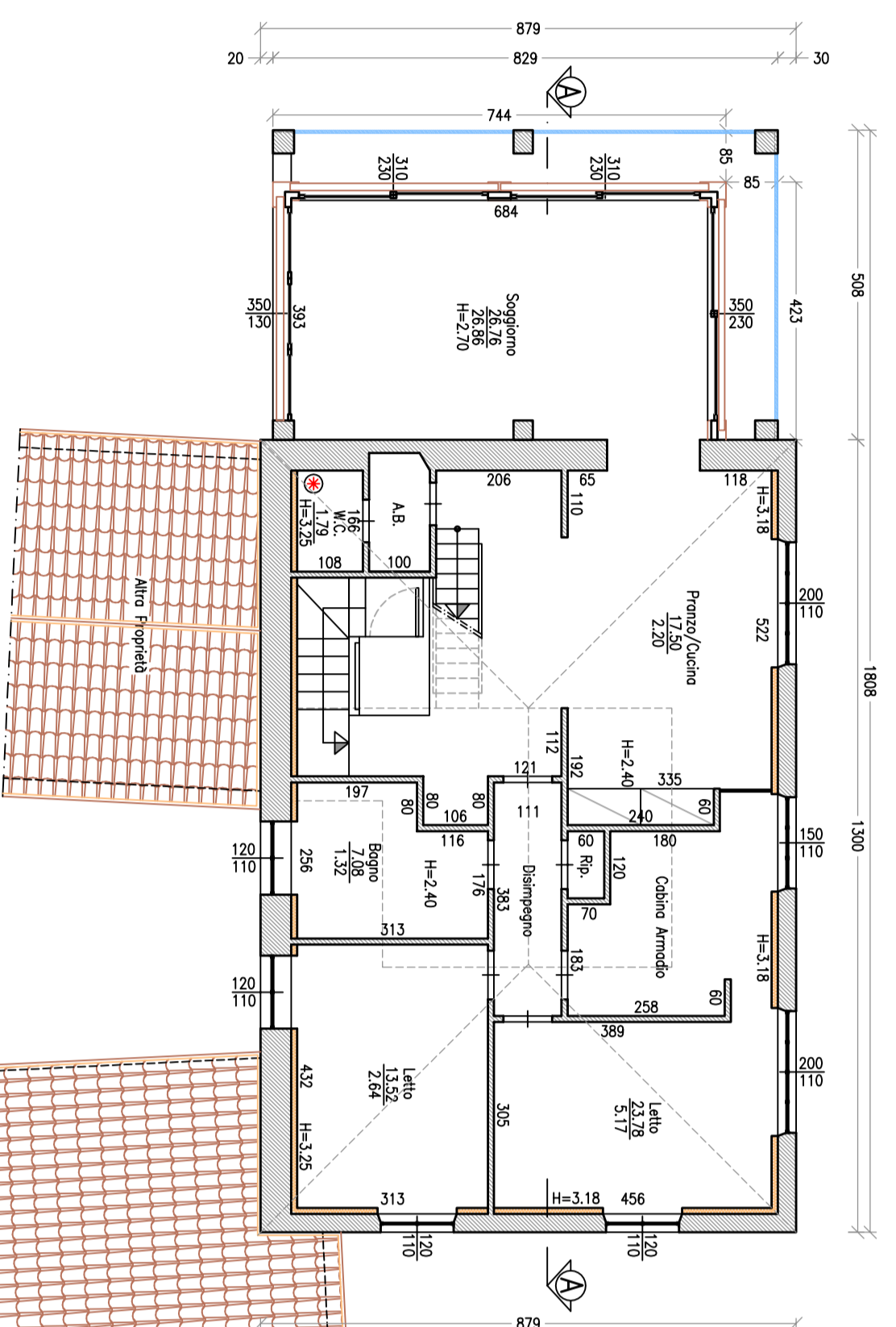

PIANTA PIANO SECONDO

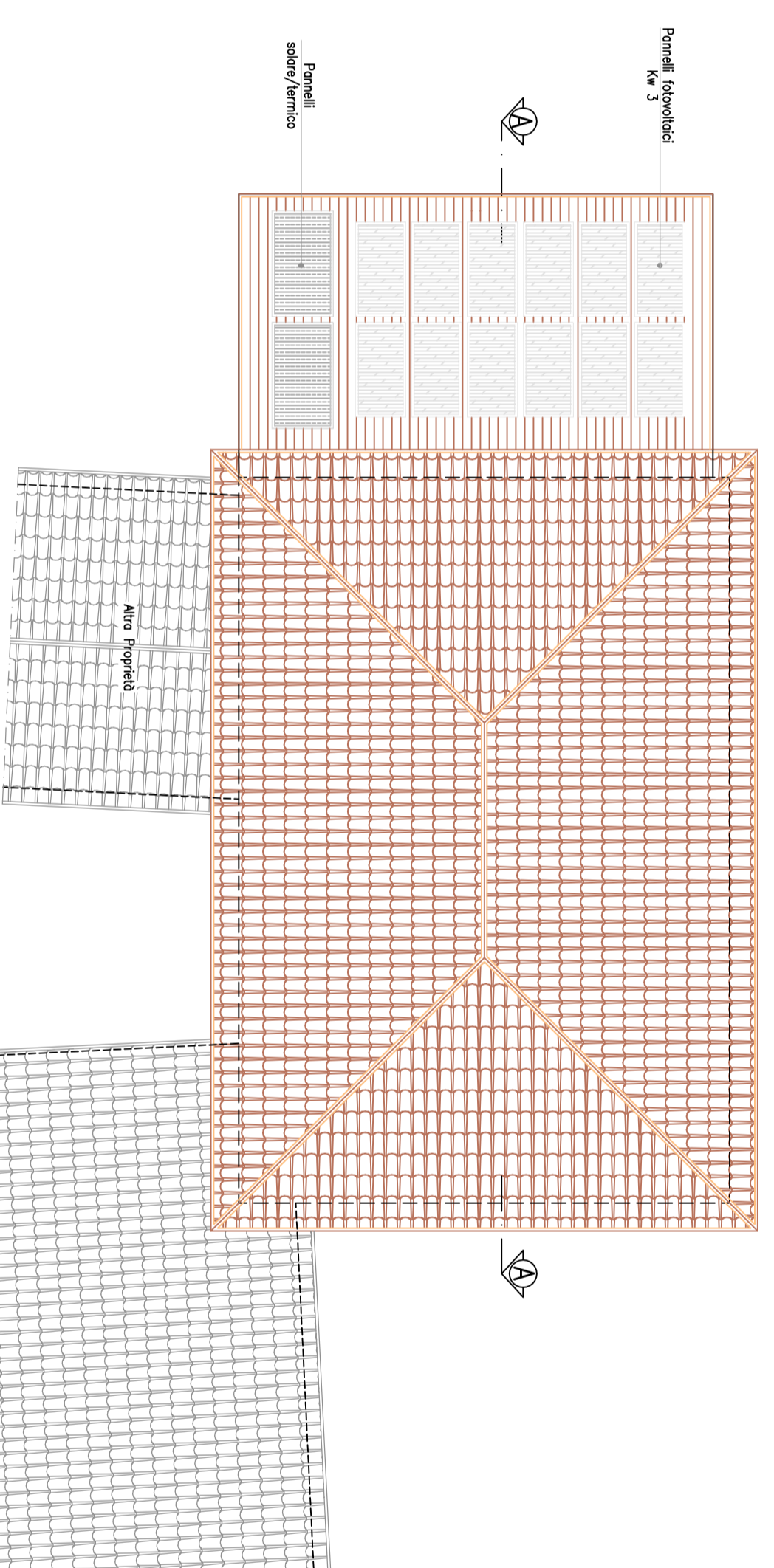

PIANTA COPERTURA

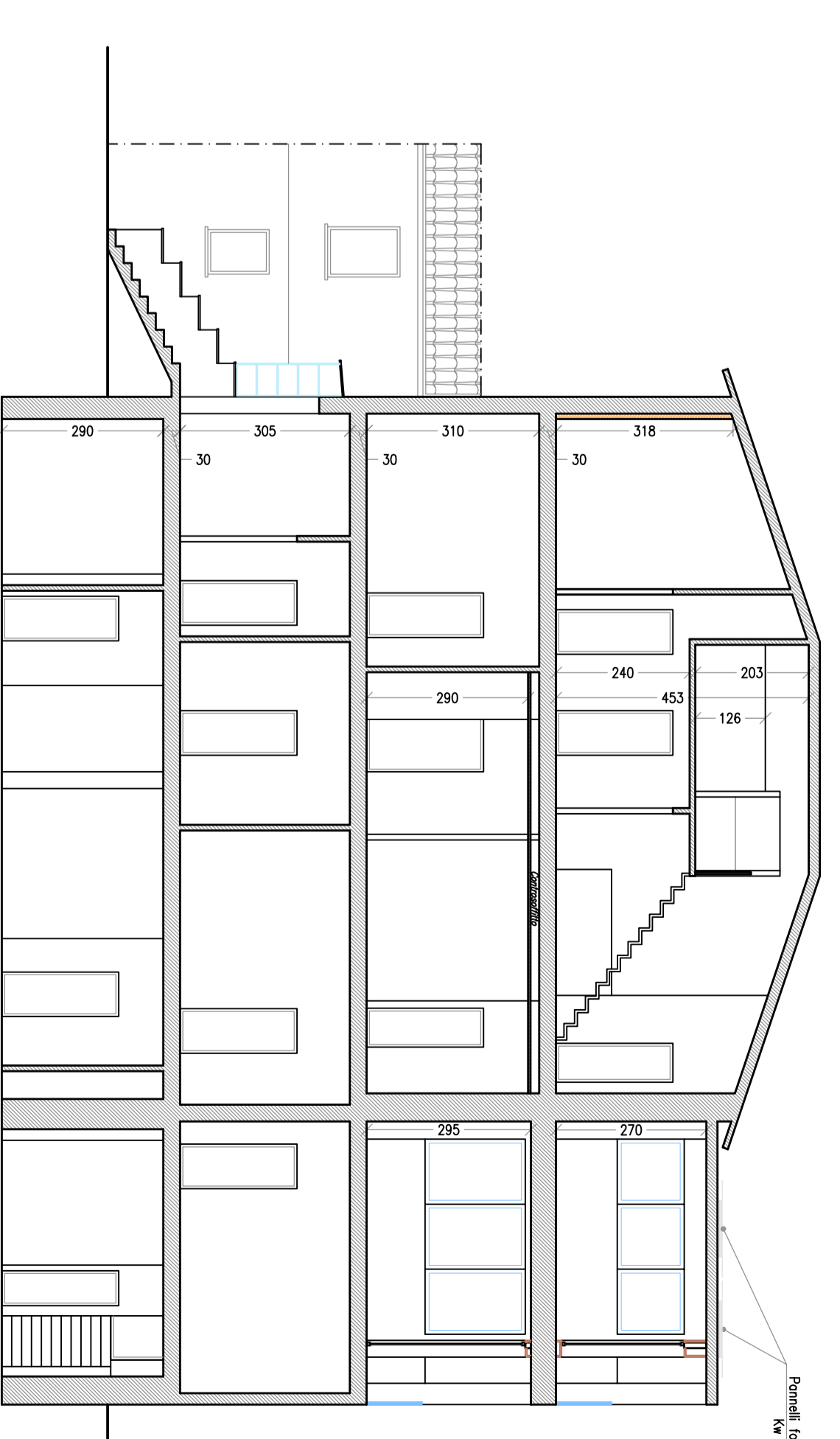

SEZIONE A-A

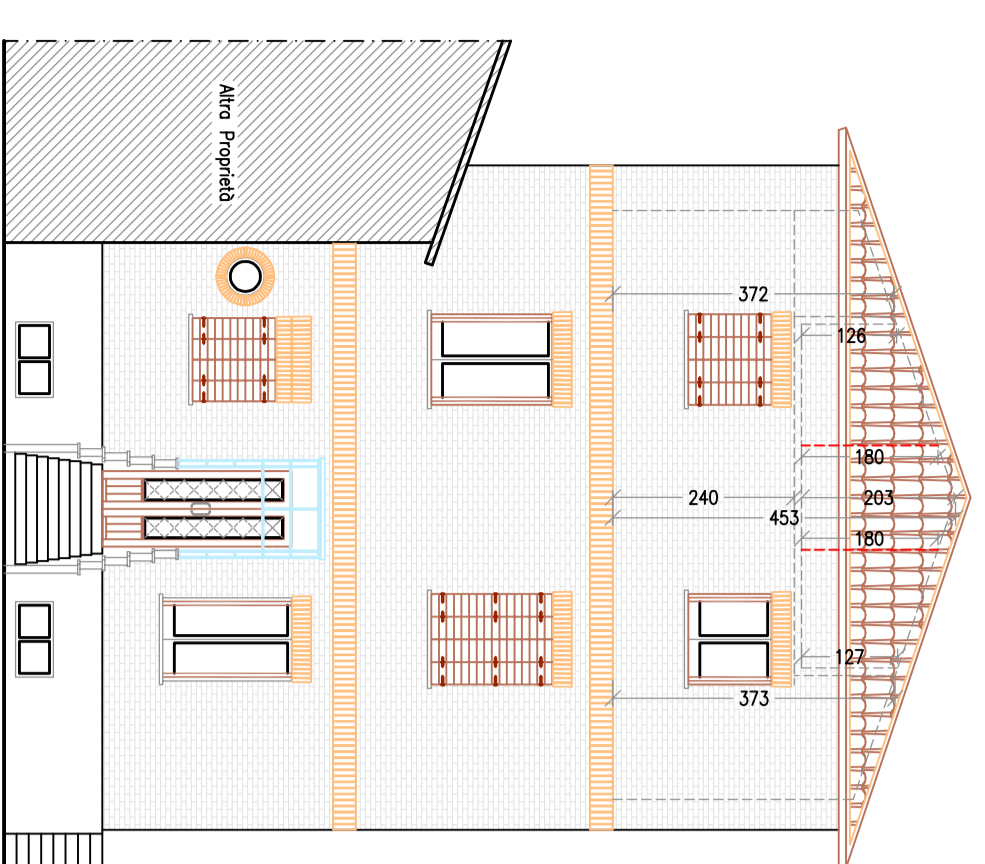

FANCO DESTRO

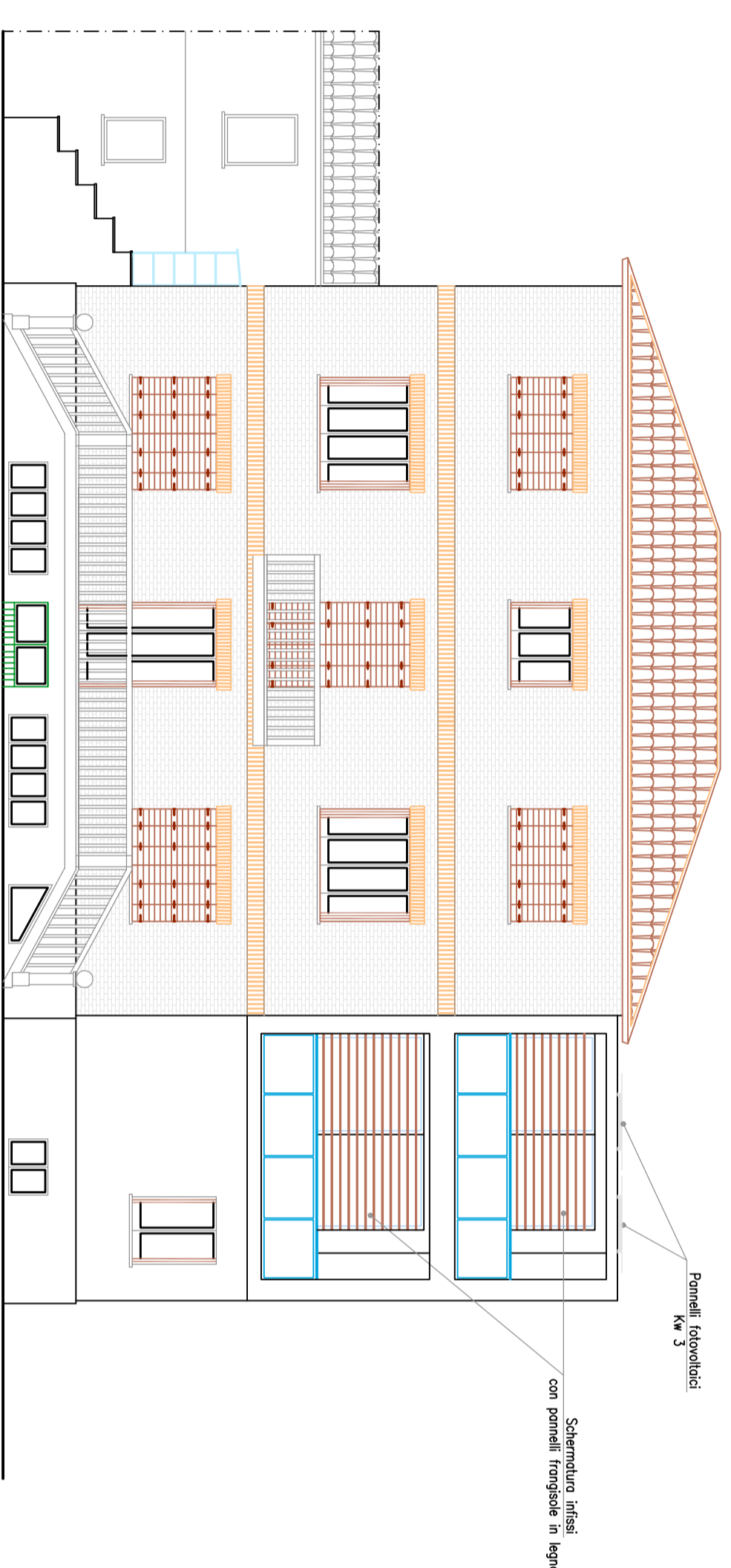

REIROPSPETTO

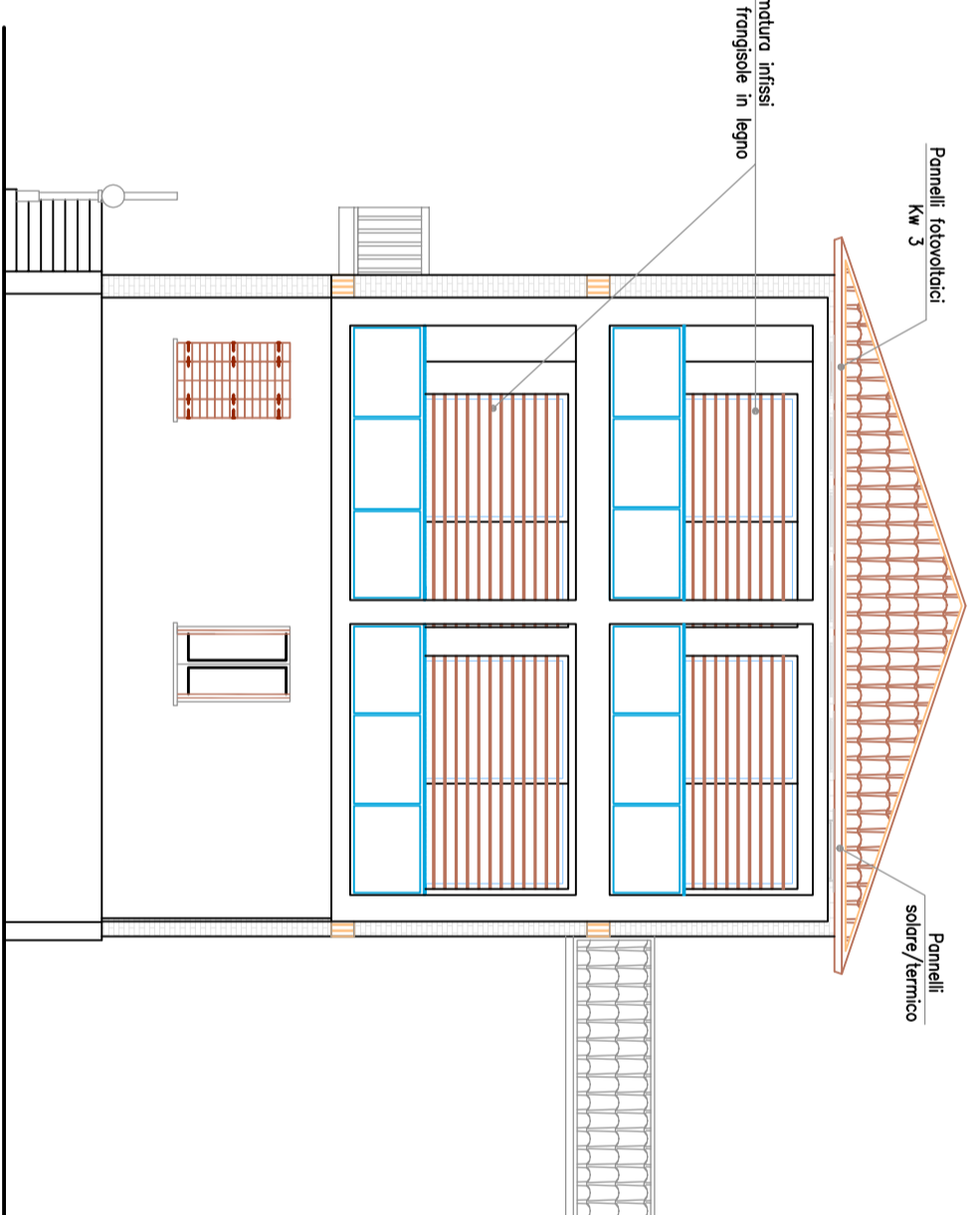

FANCO SINISTRO

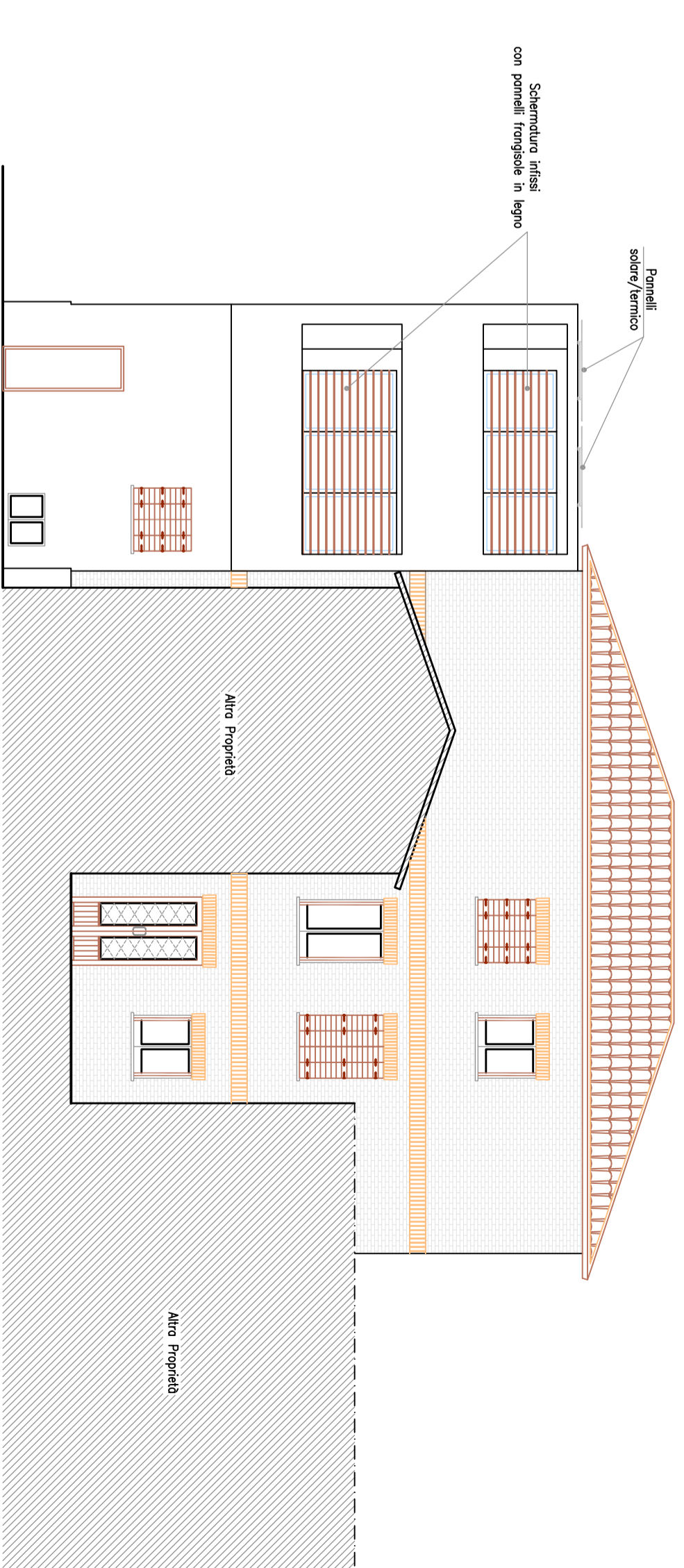

PROSPETTO