

COMUNE DI FANO

PROGETTA
MARCUCCHINI MARCO c.t. - ARC MRC 75L21 D749F
GIOVANELLI GIULIA c.t. - GVN GLI 81H42 D48D
BRUSCIA MIRTY c.t. - BRS MTY 29S56 D48H
LUMBRICI RAFFAELLA c.t. - LMB RFL 68R58 D48V

PROGETTO
PIANO DI RECUPERO PER UN FABBRICATO SITO
IN VIA BARTOLAGI N. 26 IN MODIFICA AL PIANO DI RECUPERO
APPROVATO CON DELIBERA DI GIUNTA N. 60 DEL 20/05/2014

LOCALITA'
CENTRO STORICO - Via Bartolagi, 26

OGGETTO
VARIANTI
PANTE - SEZIONE PROSPETTI

TAVOLA
3

PROGETTISTA
Studio Tecnico Associato
Ing. DELL'ONTE E. & SABATINI M.
Via Ferrara Caccavini, 280C - 61038 COCCA AL VESTRARIO (PS)
Tel/Fax: 0721 592410 / e-mail: studiotecnicoassociato@tin.it

COLLABORATORE
Studio Tecnico
Geom. ANDREA FOSSI
Via Ferrara Caccavini, 280C - 61038 COCCA AL VESTRARIO (PS)
Tel/Fax: 0721 592410 / e-mail: a.fossi@studiotecnicoassociato.it
c.t. FSS NDR 7712 D48A

SCALA
1:100
DATA

FRANCO / FANCO

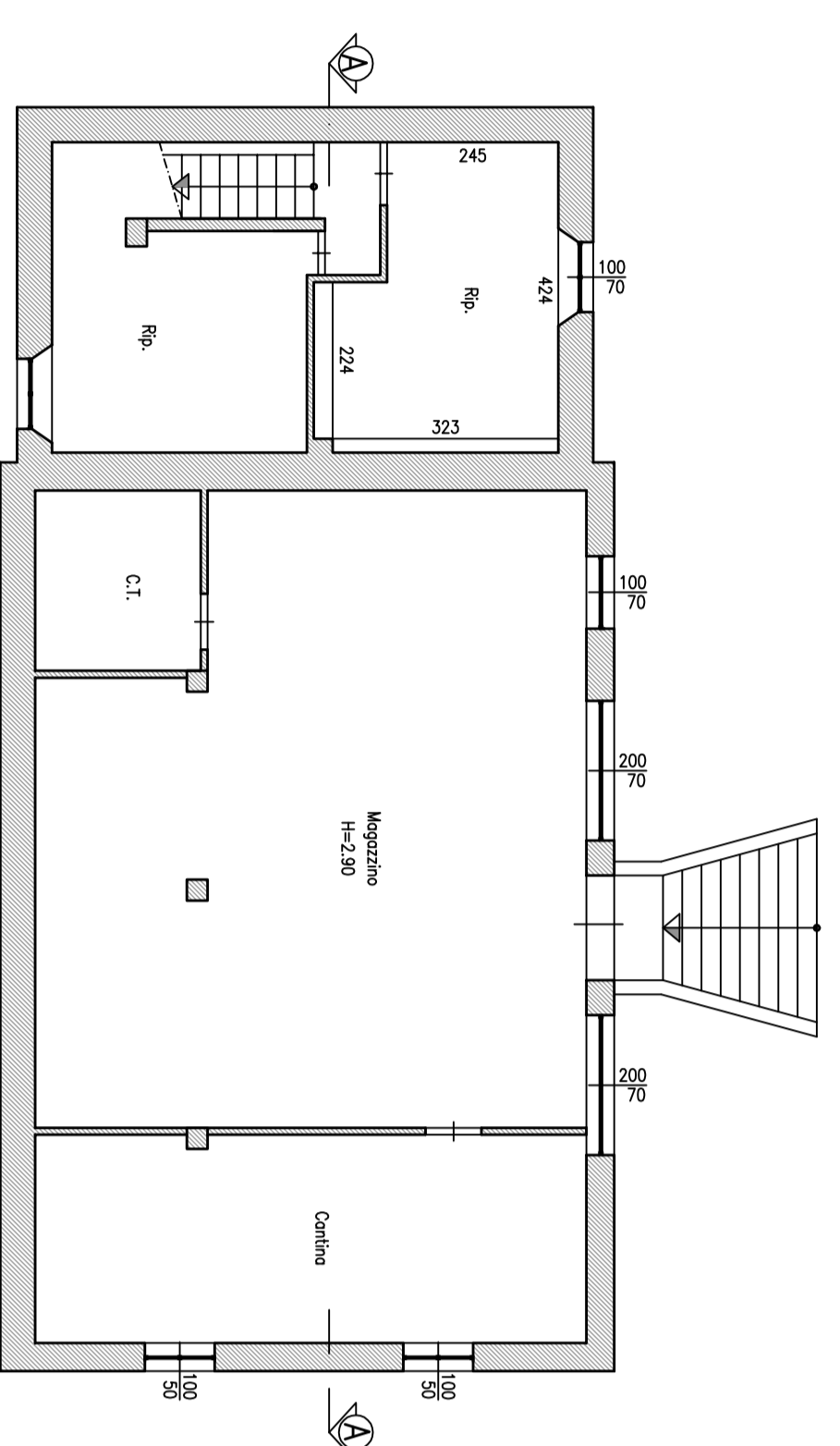

PIANTA PIANO SEMINTERATO

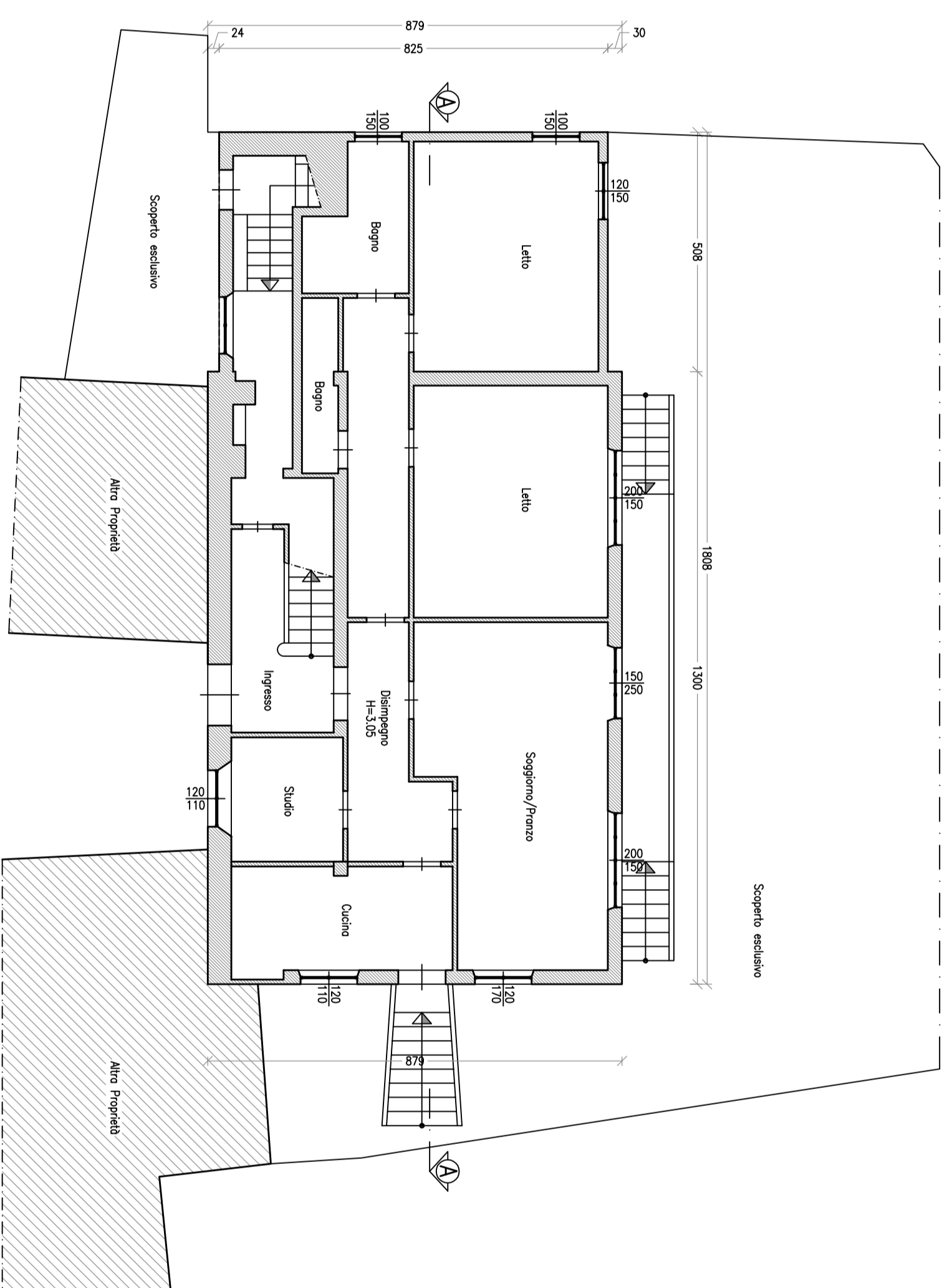

PIANTA PIANO TERRA

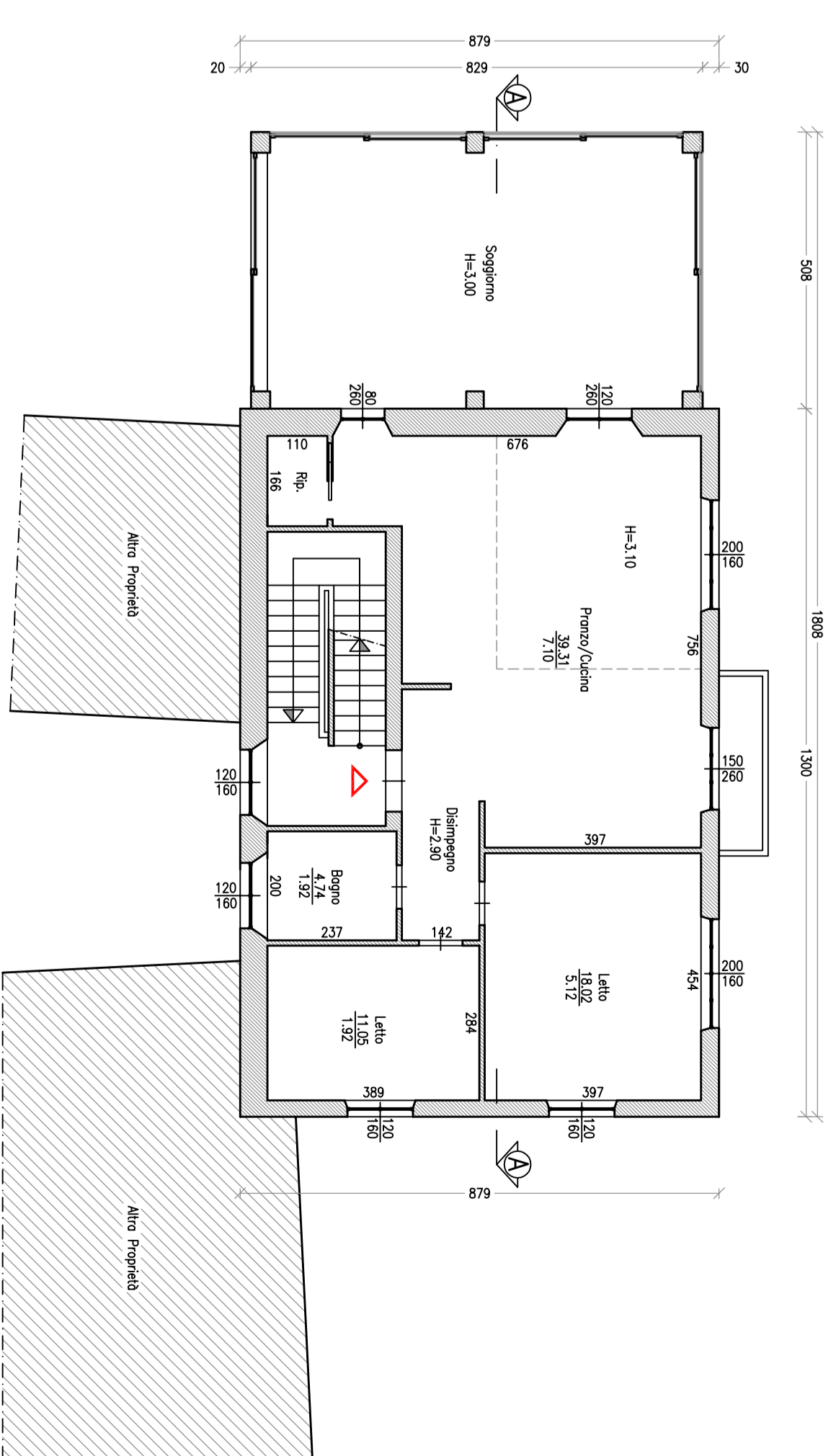

PIANTA PIANO PRIMO

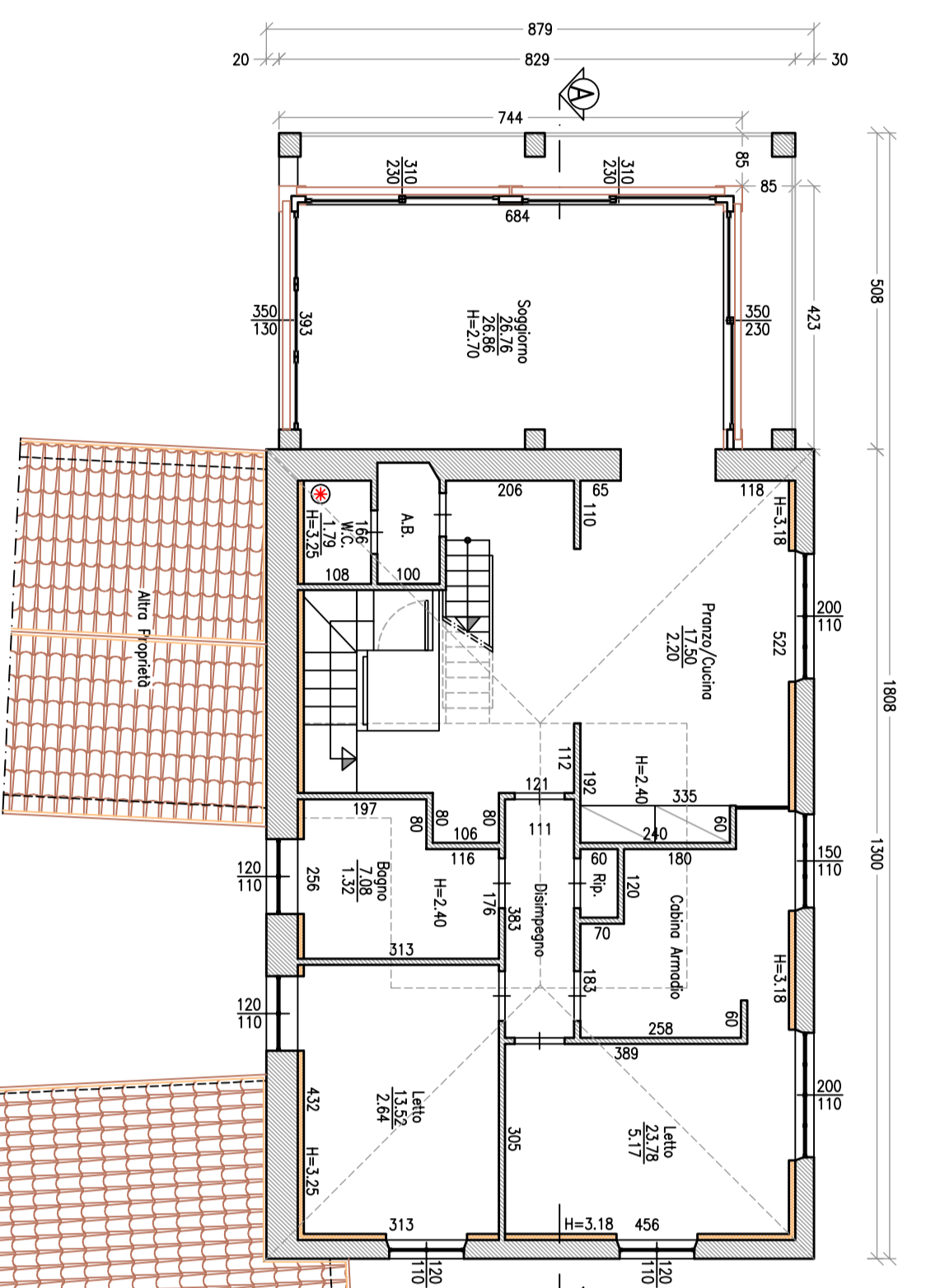

PIANTA PIANO SECONDO

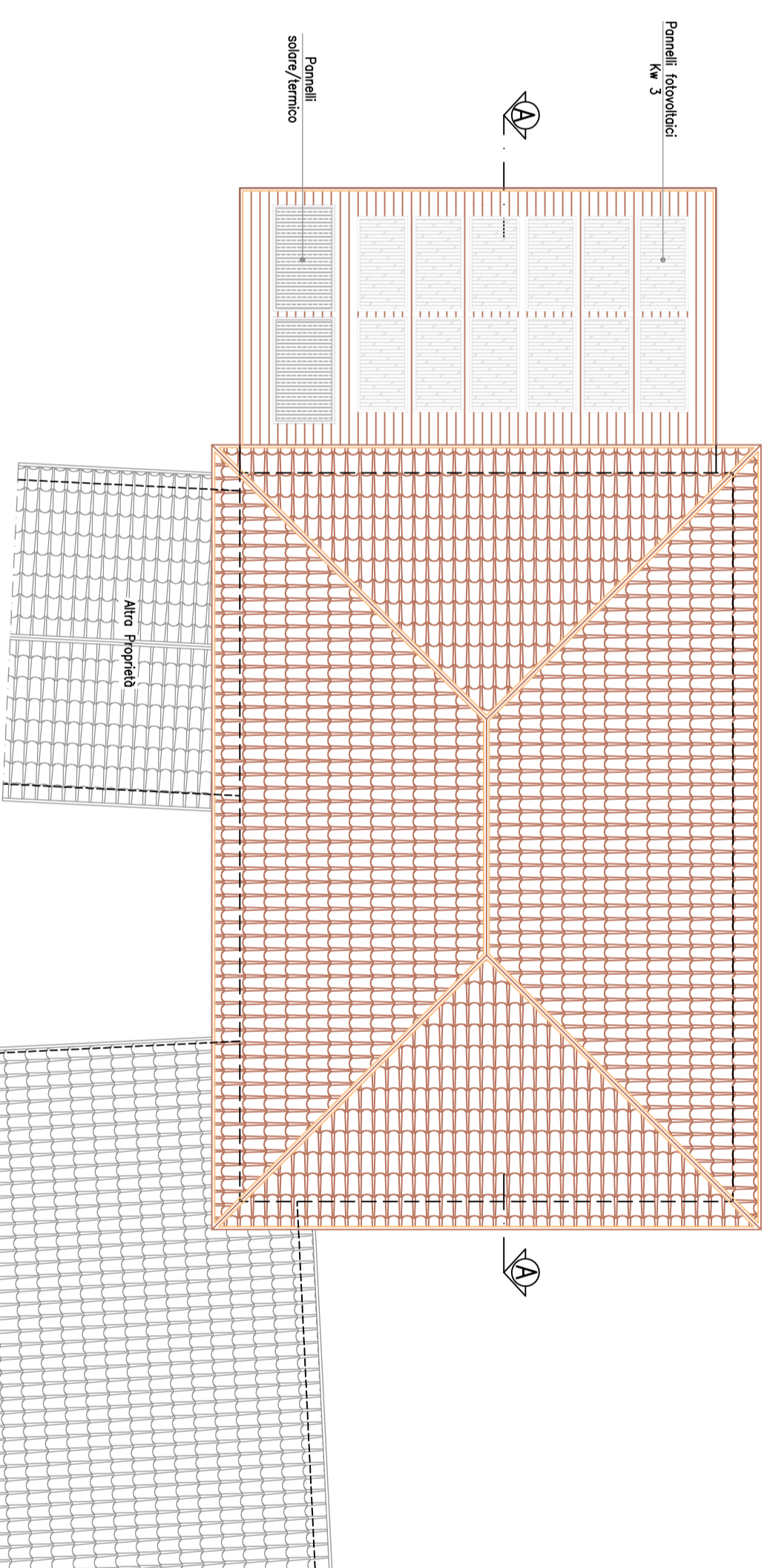

PIANTA COPERTURA

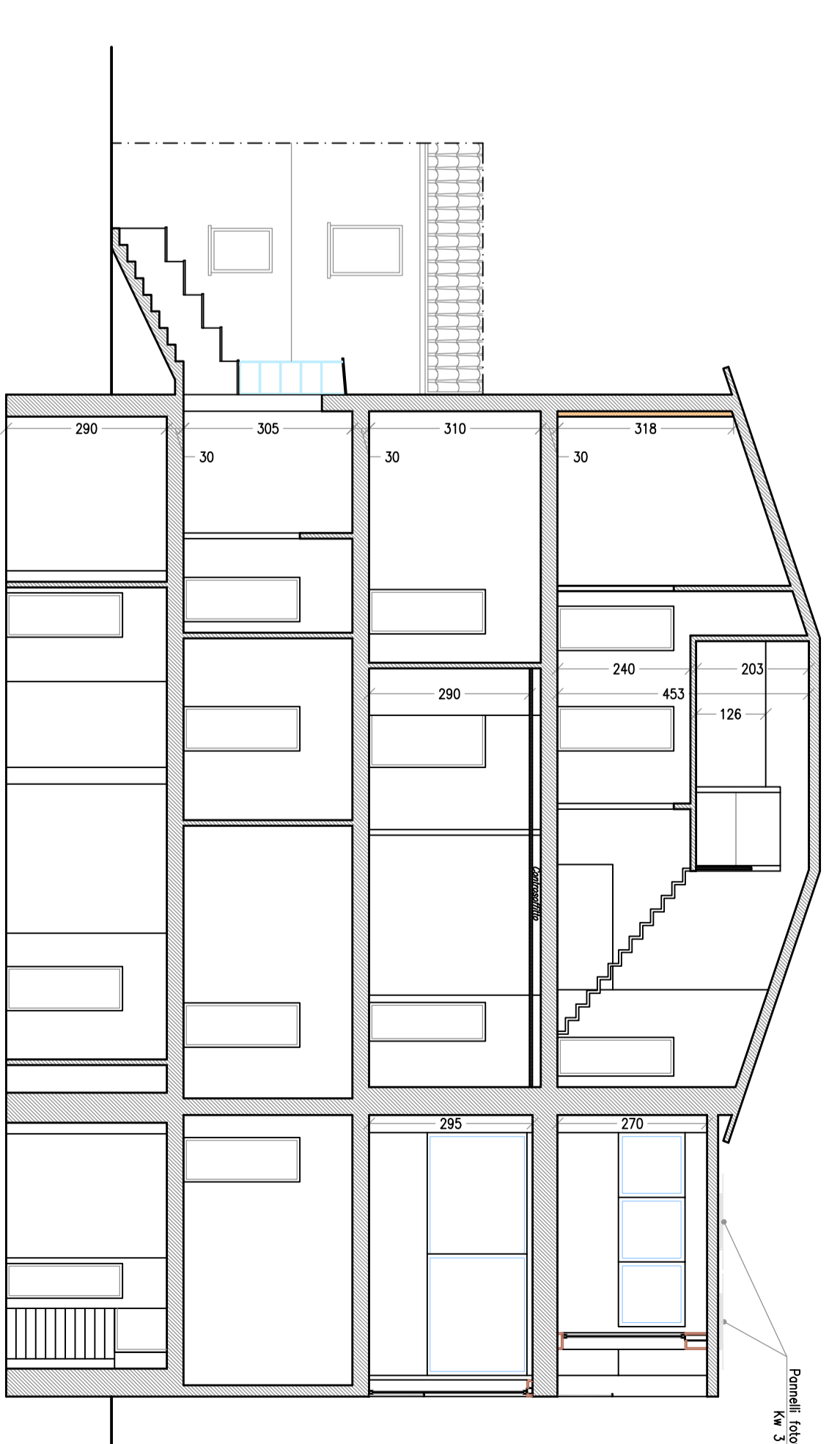

SEZIONE A-A

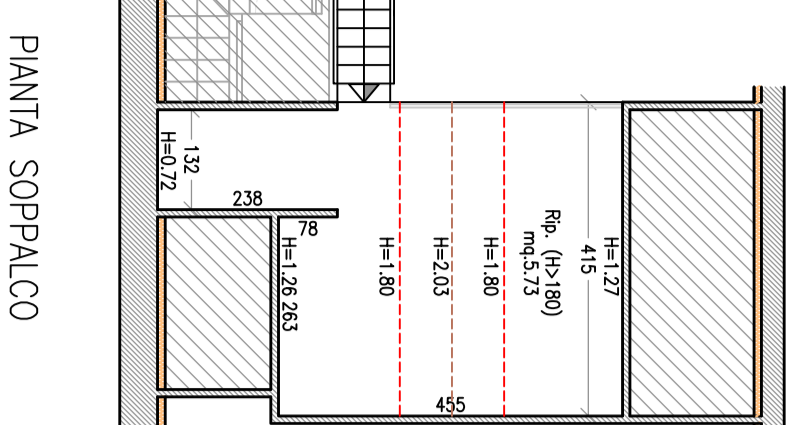

PIANTA SOPPALCO

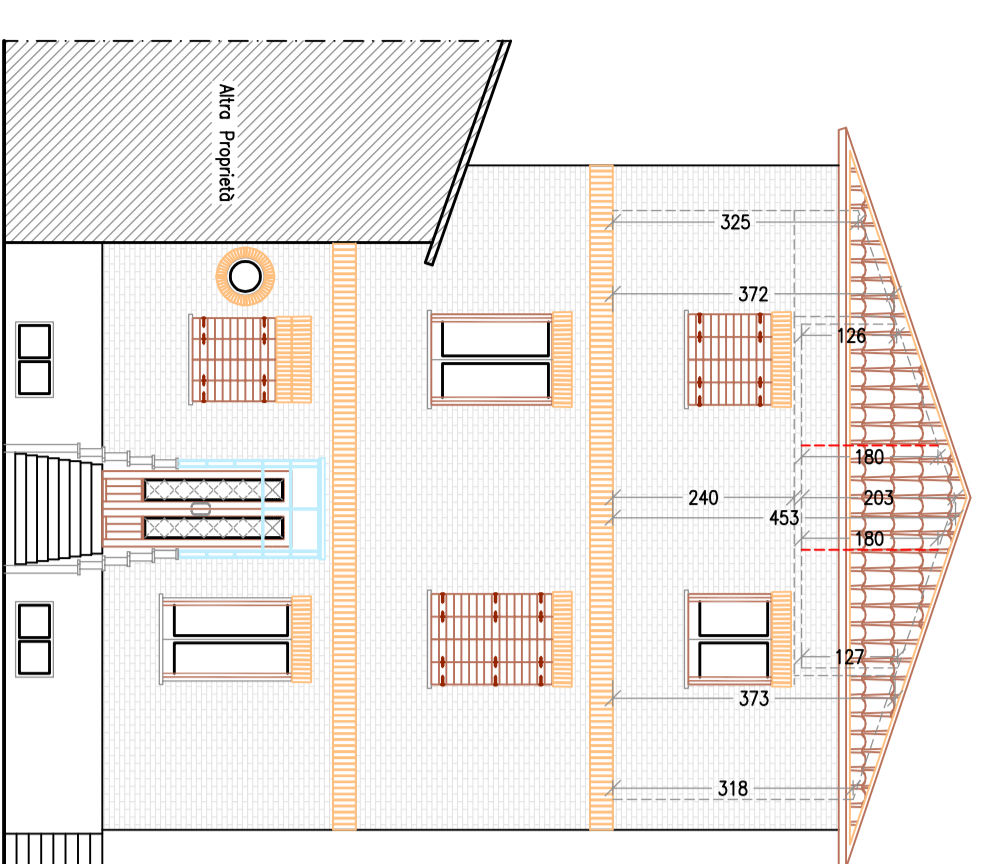

FRANCO DESTRO

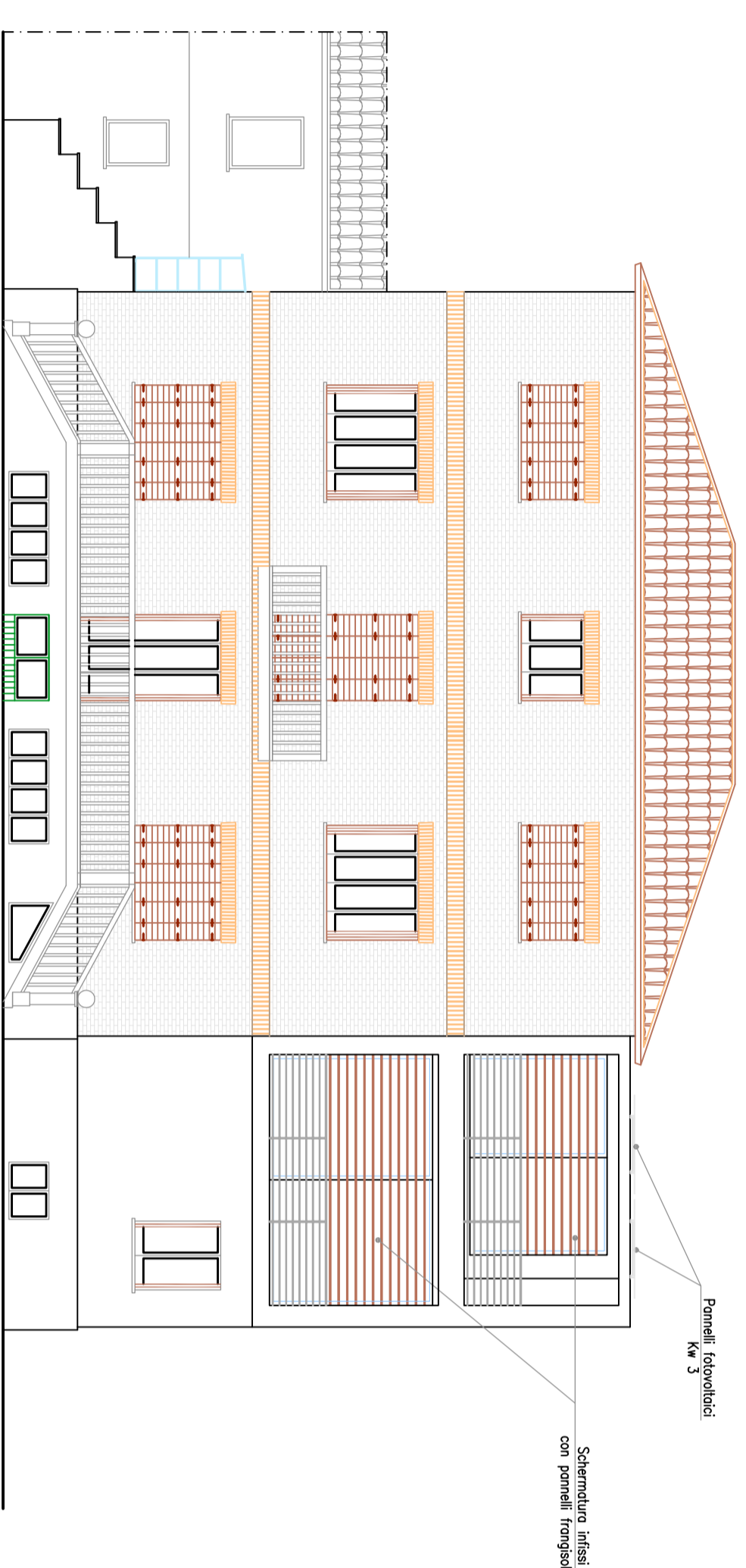

RETIROPROSPETTO

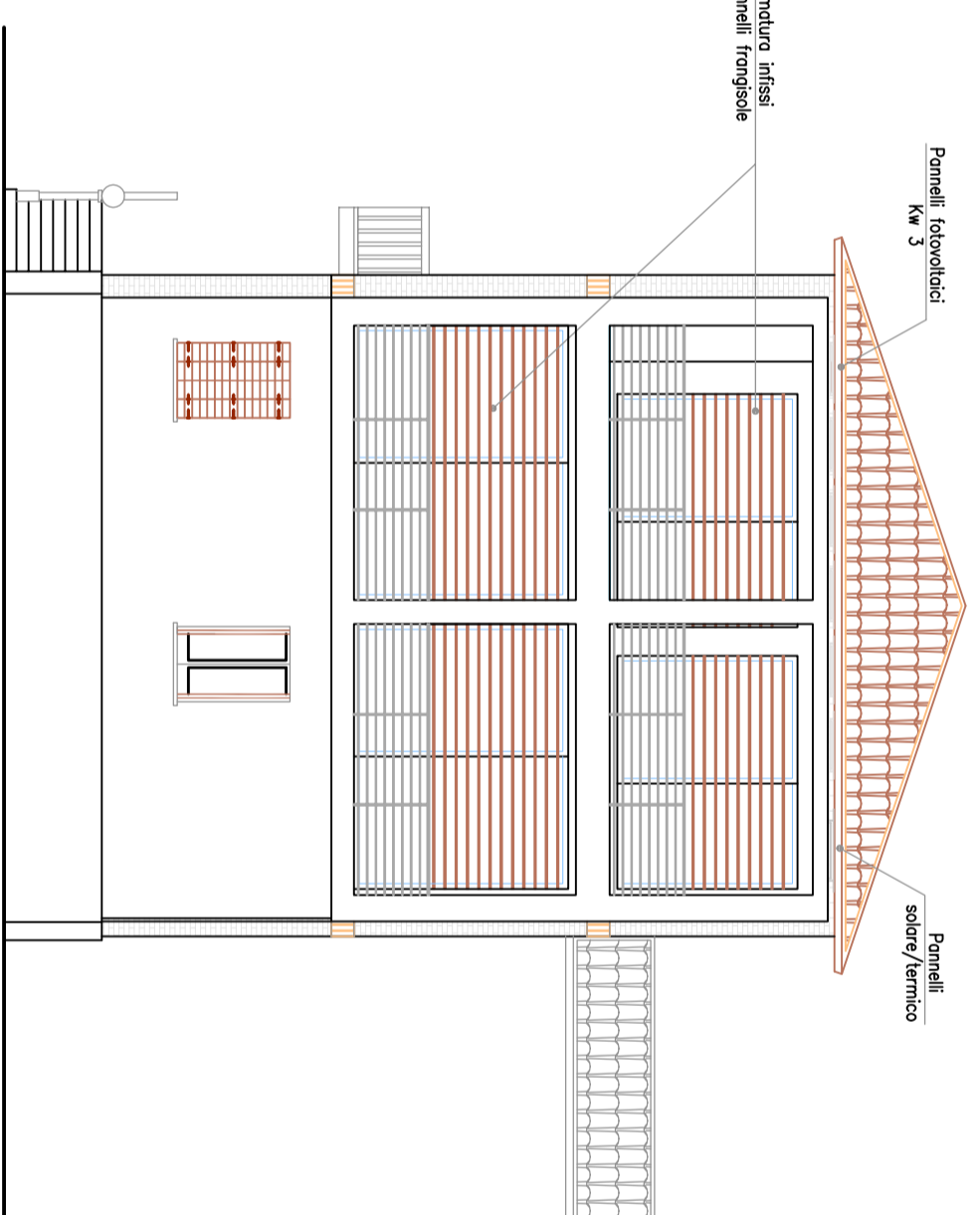

FRANCO SINISTRO

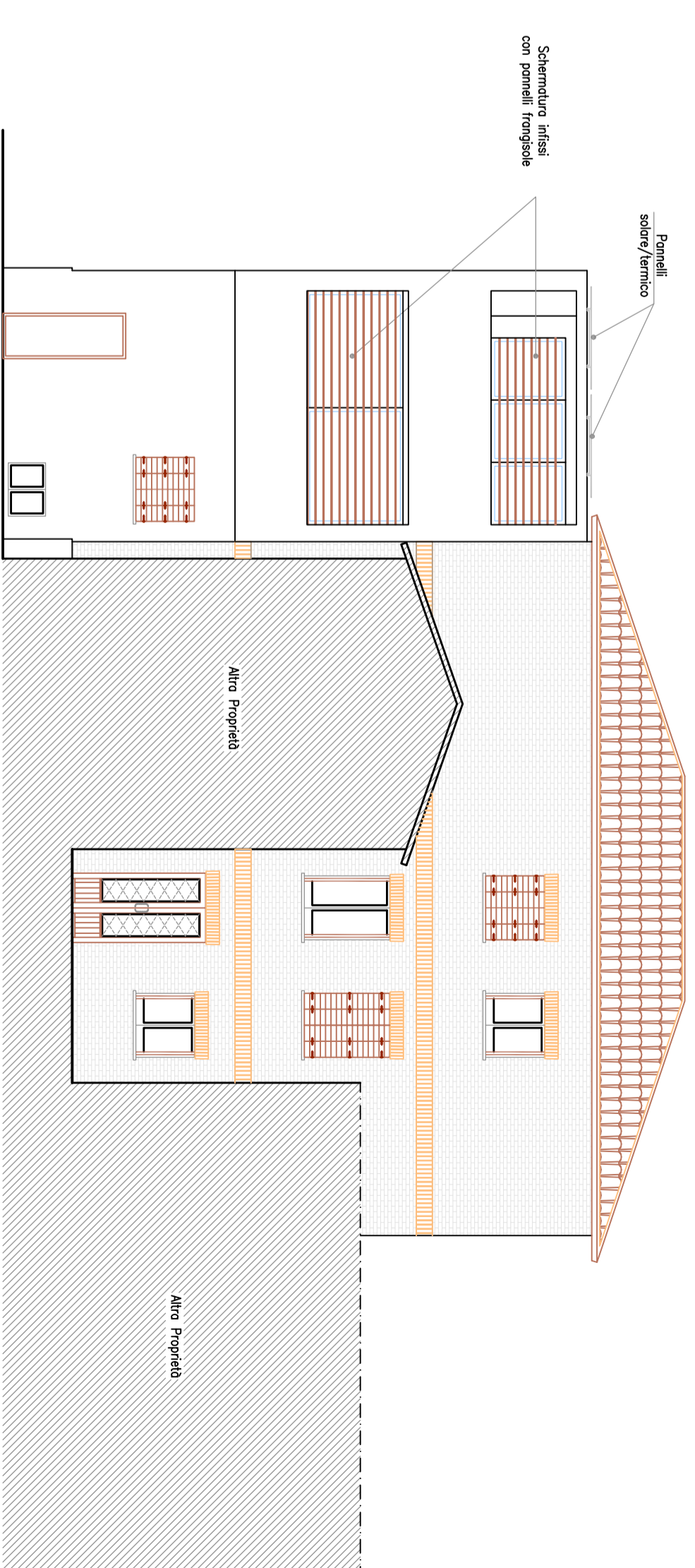

PROSPETTO