

OGGETTO: PIANO ATTUATIVO DEL COMPARTO DENOMINATO ST3_P24 - Comparto residenziale di ricucitura urbana "Viale Piceno" -

DATA: AGOSTO 2011 TAVOLA: B/3.2 TIPOLOGIA EDILIZIA
 ELABORATO: PIANTE - PROSPETTI - SEZIONI SCALA: 1:200

DITTA: PUCCI GIOVANNI - BLASI CLAUDIA - BELFIORI MARIA



E-MAIL: store@immobilia.it

TIPOLOGIA EDILIZIA - FABBRICATO A

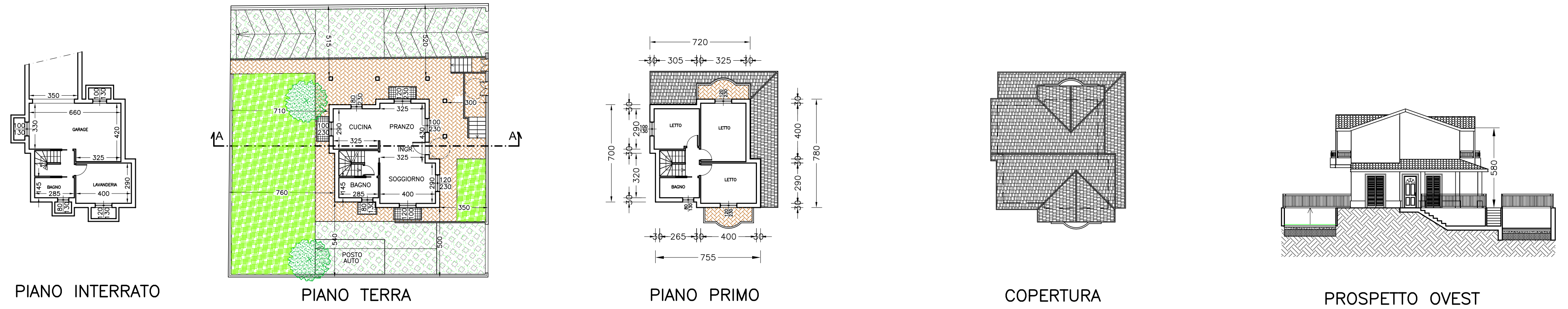

PIANO INTERRATO

PIANO TERRA

PIANO PRIMO

COPERTURA

PROSPETTO OVEST

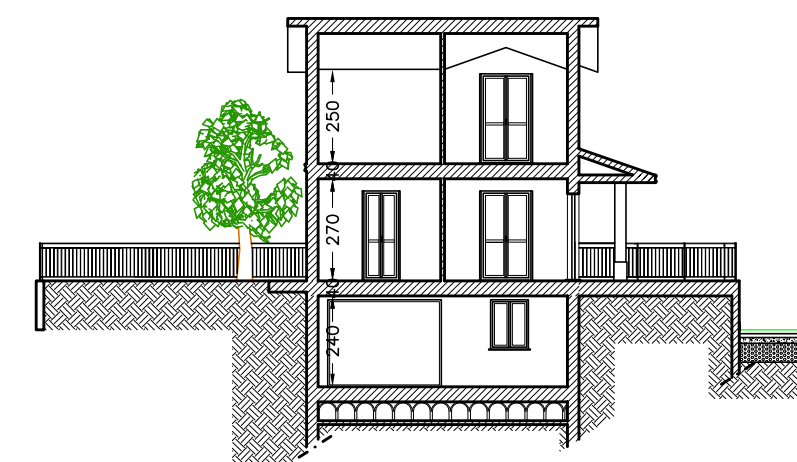

SEZIONE A-A'

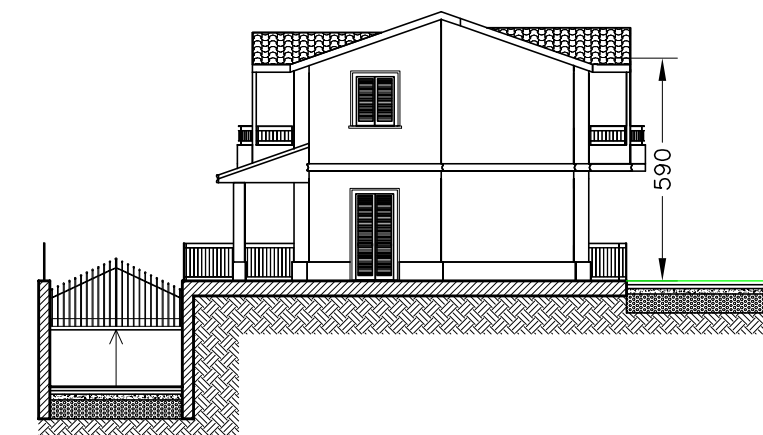

PROSPETTO EST

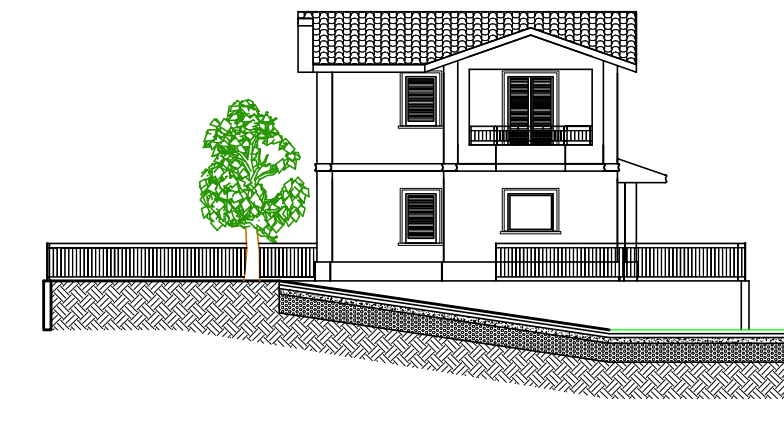

PROSPETTO NORD



PROSPETTO SUD

TIPOLOGIA EDILIZIA - FABBRICATO B

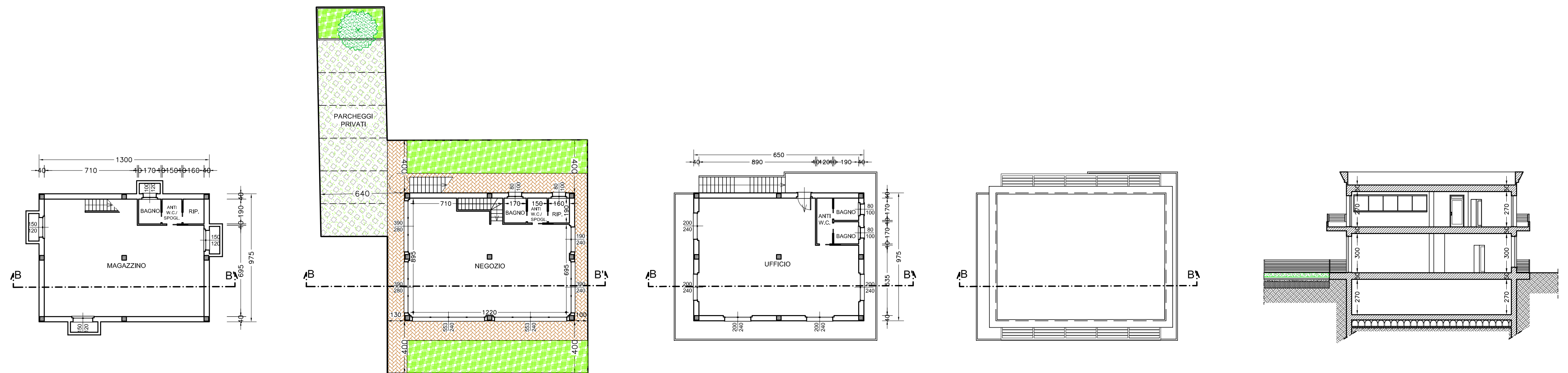

PIANO INTERRATO

PIANO TERRA

PIANO PRIMO

COPERTURA

SEZIONE B-B'

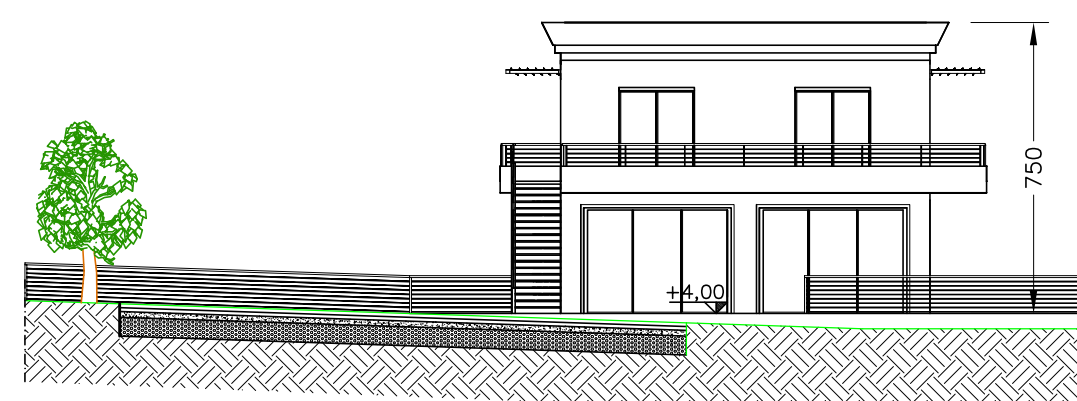

PROSPETTO EST

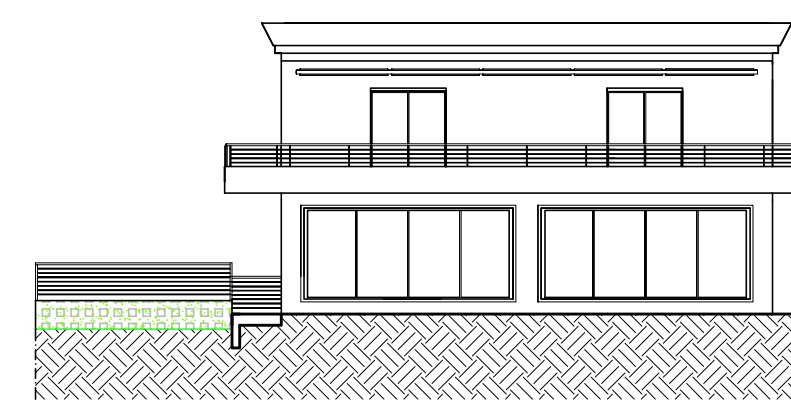

PROSPETTO NORD

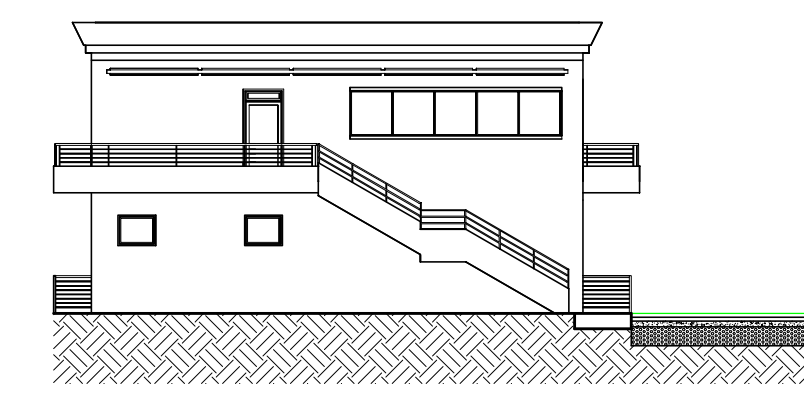

PROSPETTO SUD

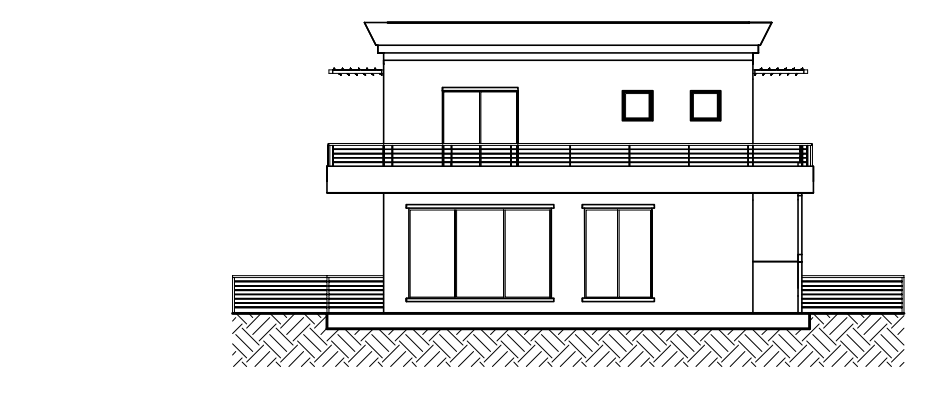

PROSPETTO OVEST