



**COMUNE DI FANO**  
**PROVINCIA DI PESARO E URBINO**



**ISTITUTO COMPRENSIVO  
"MATTEO NUTI"**

**PROGETTO  
ESECUTIVO**



**STUDIO DI INGEGNERIA  
SCIAMANNA**

**DOTT. ING. SERGIO SCIAMANNA**

**VIA LAGO TRASIMENO N° 6 - 61045 PERGOLA PU**

TEL / FAX: 0721 736763 E-MAIL: [sciamanna@tin.it](mailto:sciamanna@tin.it)  
CELL: +39 335 562292 Pec: [sergio.sciamanna@ingpec.pu](mailto:sergio.sciamanna@ingpec.pu)  
P.IVA: 00995720414 [www.studioingegneriasciamanna.it](http://www.studioingegneriasciamanna.it)

**IL TECNICO**  
Dott. Ing. Sergio Sciamanna

Oggetto:

**PROGETTO DI ADEGUAMENTO SISMICO  
DELL'ISTITUTO COMPRENSIVO "MATTEO NUTI" DI FANO  
IN VIA REDIPUGLIA N.5**

Elaborato:

**Rilievo strutturale:  
PARTE NUOVA**  
- Travi e particolari costruttivi.

**S6-N**

Febbraio 2017

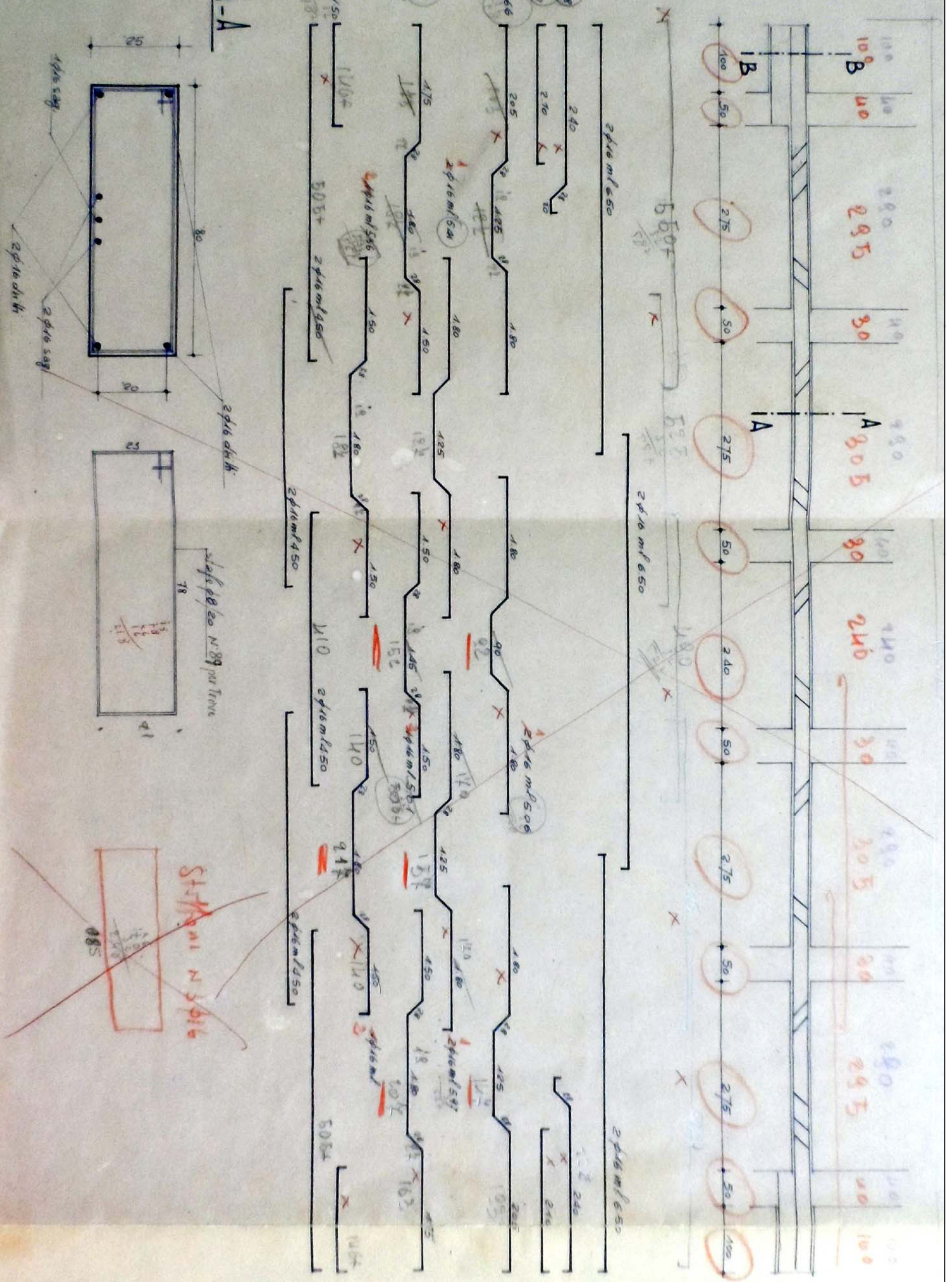

Sez. A-A

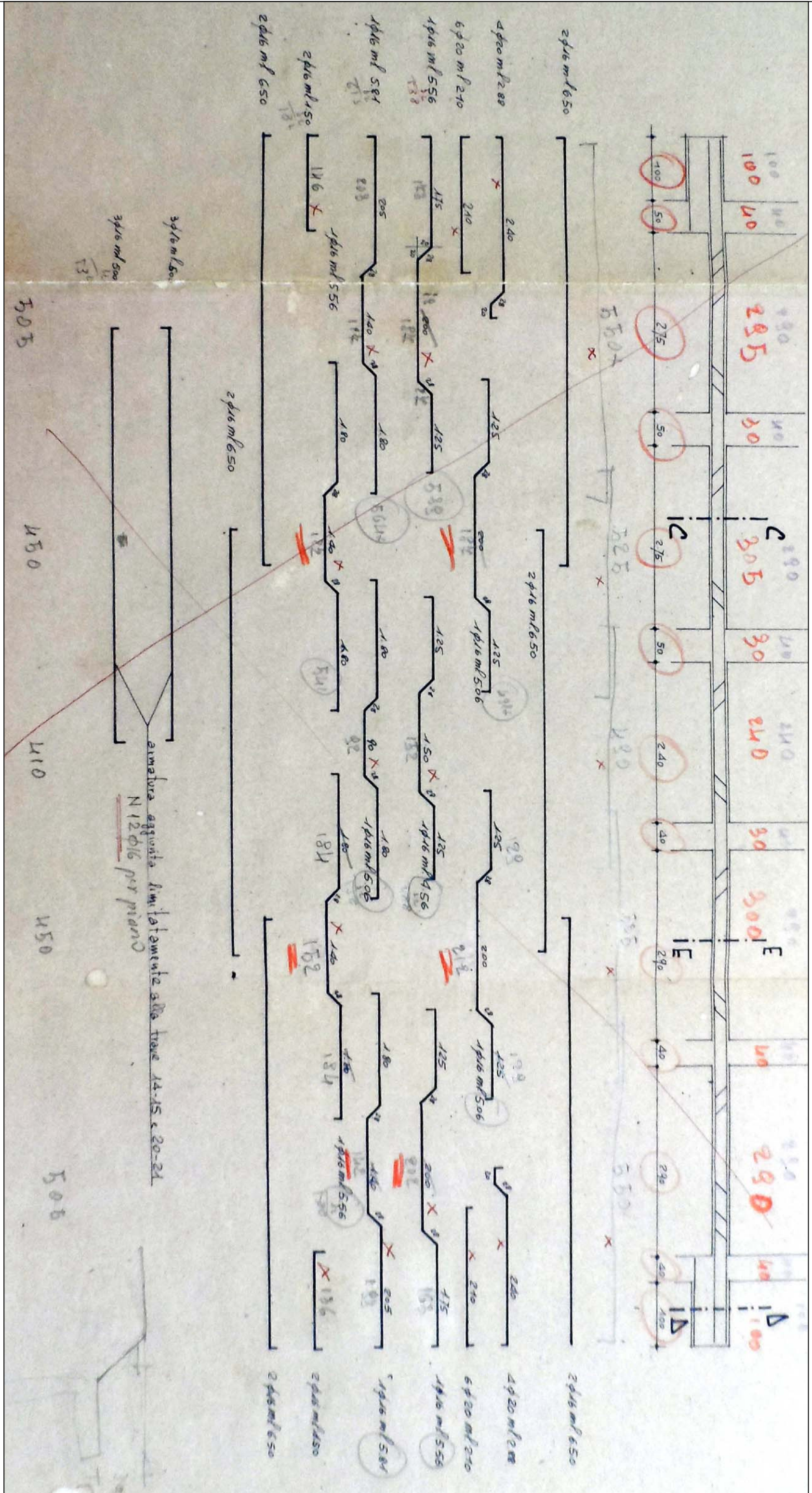



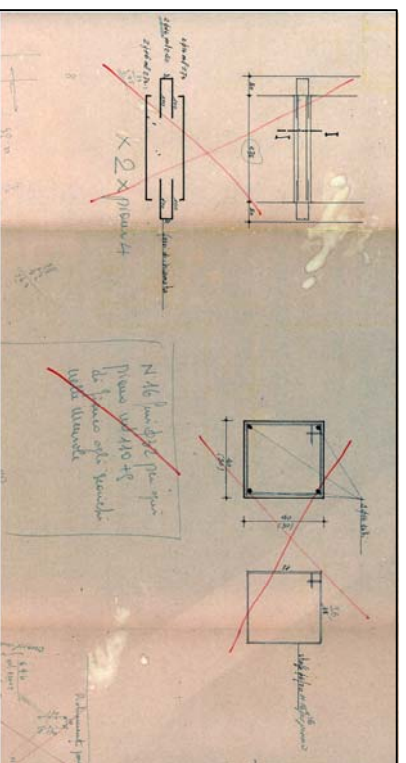
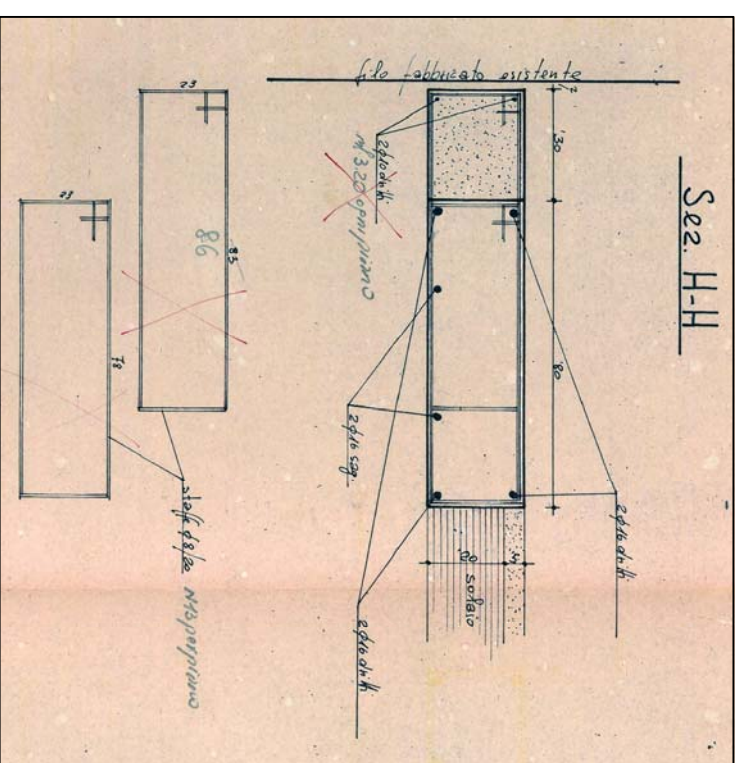
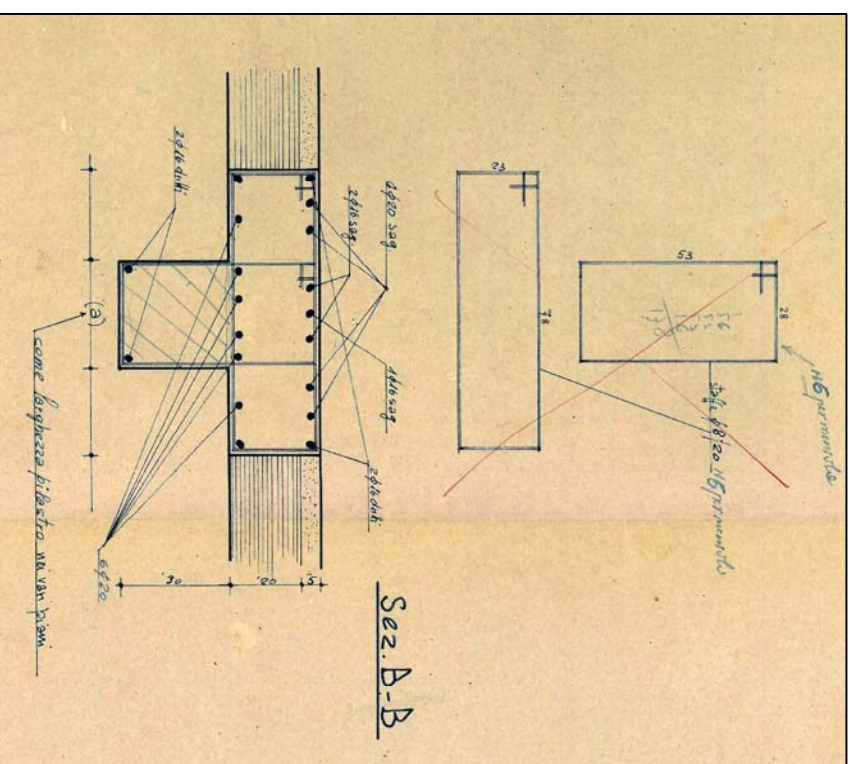
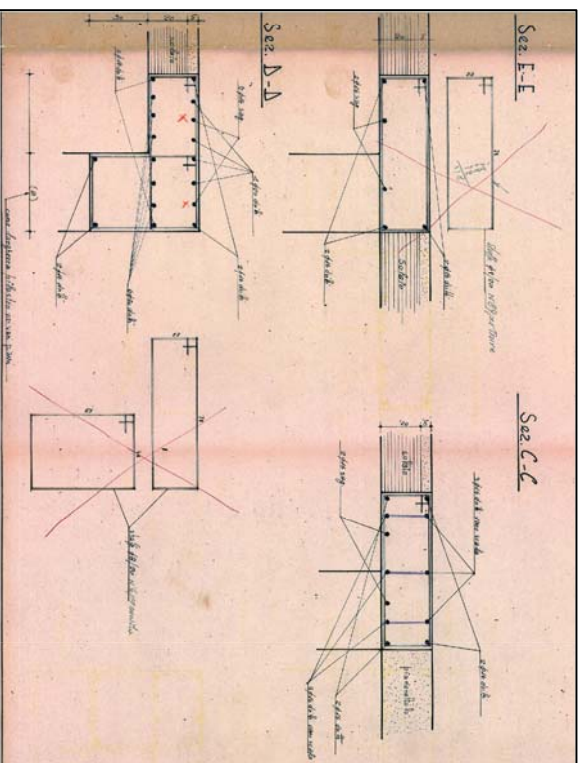
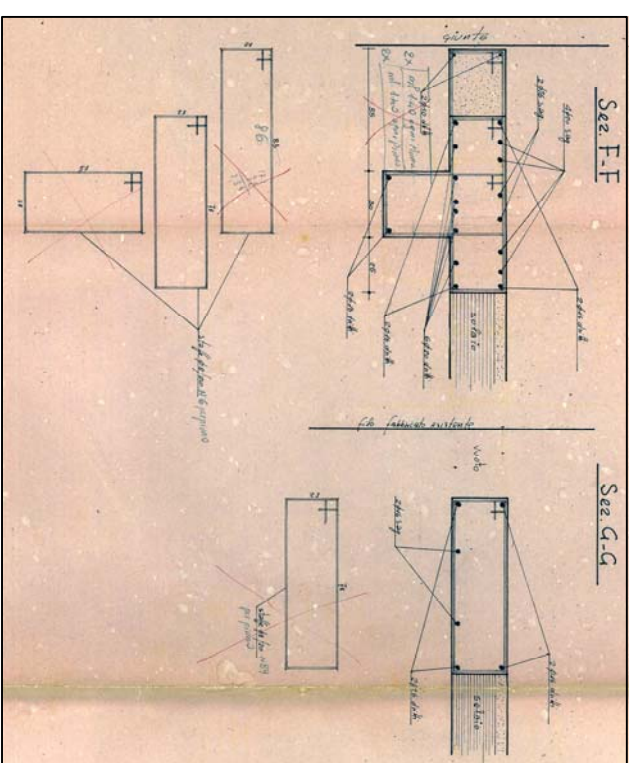
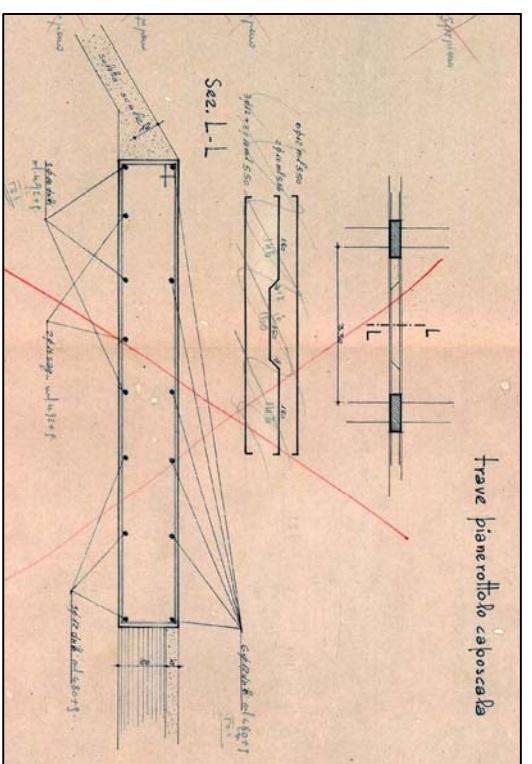
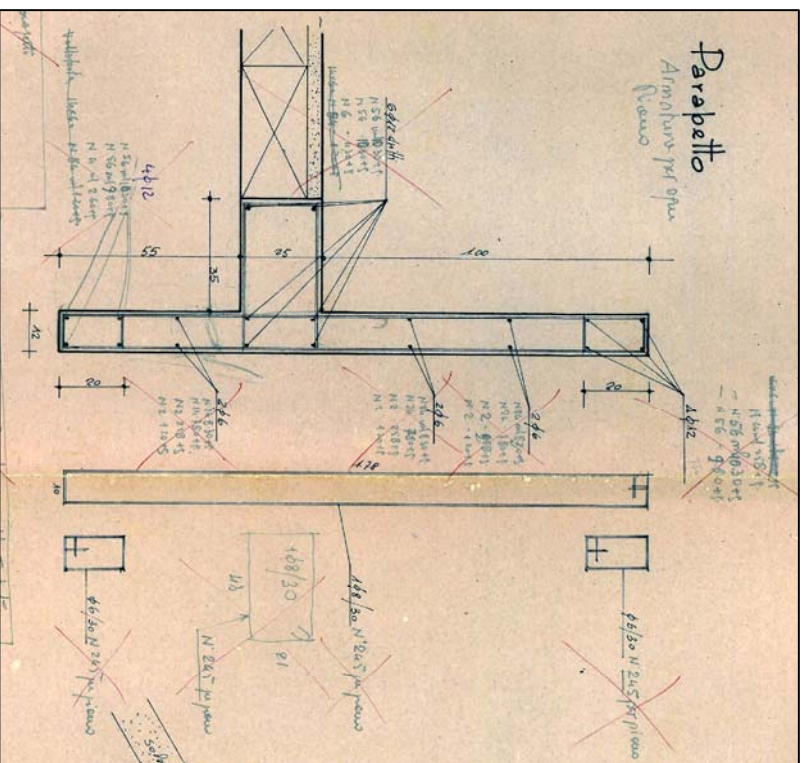

TRAVE 40x40cm. DI INTERPIANO  
PER APPOGGIO DEL PIANEROTTOLO SCALE

STRALCIO DEL PROGETTO ORIGINALE

110 Considerare le piazze quinquies

armatura rampa tipo

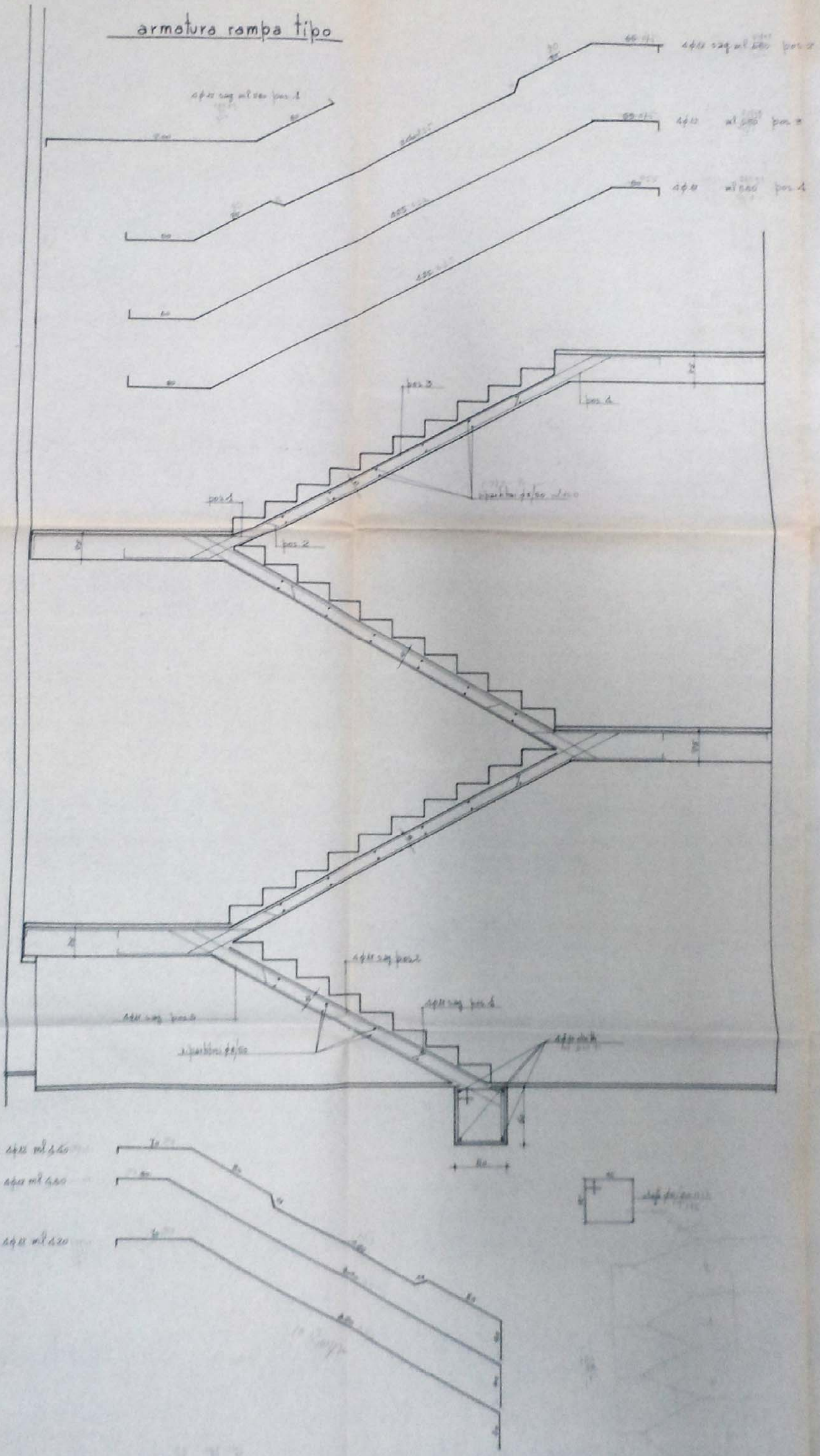

STRALCIO DEL PROGETTO ORIGINALE

ARMATURA SCALA